App. F. IX-4

1889
193

LR File No. 16-89

Serial Nos. 1-27

Previous References

~~LR 100-23-1~~
~~LR 252-24 (1-2)~~
~~LR~~

Later References

LR 100-23-1
LR 252-24 (1-2)
LR 511-30 (1-4)

P-110

General and Revenue Secretariat.

Serial Nos. 27

Part B for September 1897

SUBJECT.

Grant of power to Tringeri Mutt to Collect Land Revenue for Sarvamanger Village Harakere Shimoga Dt.

R. S. IX-5]

Previous references.

1889

~~191~~ .

(LR)

File No. 16-89

Serial Nos. 1-27

Later references.

LR 100-23-1

LR 252-24-1-2

LR 511-30 (1-4)

GENERAL AND REVENUE SECRETARIAT.

Serial Nos.

Part B for September 1897.

SUBJECT.

Grant of powers to the Sringeri mut to collect Land Revenue from Sarwamanya village Harakere. Shimoga Dist.

H.S.

Countermarked

W D 88—GPB—50,000—24-7-16

(11)

From

The Chief Secretary to the Dewan of Mysore.

To The Deputy Commr Sing
Hadur District

Dated 11 Sept 91

Despatched 12 "

Received

Enclosures No. 2

General No. 6646
No. 131

This Office No. Cash 252 dated 31 July 1891 requesting to submit a statement shewing the various powers hitherto exercised by the Singer's Matt.

~~and subsequent reminder marginally noted~~

From the Same

Has the honor to draw attention to the above and to request an early reply

" By Order "

Draft

AS
Under-Secret

Read:—

Correspondence ending with letter No. 105 dated 12th June 1890, from the Deputy Commissioner, Kadur District, in regard to the request of the Deputy Amildar of Sringeri Math Jaghir to issue a Commission under Section 99 of the Land Revenue Code investing him with powers under clauses (a) to (f) of the Section.

Order thereon.—

The Government cannot under Section 99 of the Land Revenue Code, issue a Commission direct to the Deputy

Amildar of Sringeri Jagheer.

It is the Guru of the Matt, as the Inamdar of the villages forming the Jagheer, to whom the Commission should issue. The Guru may assign the powers invested in him to the Dy. Amildar as his agent. The nomination of the agent and the assignment of the powers to him should be reported to the Dy. Commissioner for the information of Govt.

A commission will accordingly issue investing the Guru of the Matt with powers under clause (h) of the Section.

Under the last

Last proviso of S 99 does not contemplate a Commission, but merely an investiture

Reminder

proviso to Section 99, the Government may invest an Inamdar with powers to sell distrained property, but the Government resolve to retain it in their own hands and empower the Inamdar to attach the property of the defaulter and issue a proclamation of sale and then send the proceedings to the Amildar of the Taluk in which the Inam is situated. The Amildar shall sell the property on behalf of the Inamdar on the date notified unless the arrears due are paid in time

or unless some valid reasons are adduced for stopping the sale. If the Amildar is satisfied that grounds for such reasons exist he shall refuse to sell the distrained property. The ~~Amildar~~ Inaindar will have the right of appeal on such orders of the Amildar.

3. The villages of the Jaghir having been been Surveyed and not settled as yet, a Commission as regards powers under Clauses (c) to (f) cannot ~~therefore~~ be issued. With regard to powers under clause (a), the Government are not inclined to issue a commission as it would lead to oppression

Section & Commission not applicable

Chief Secretary

Sec. of L R Code	Revenue Description of the powers ~~of~~ exercised by the Jaghirdar during the past 30 years.	Dep. Comm's opinion as to whether the ~~power~~ Jaghirdar should be invested with the power under the last proviso of S. 99

Please see Dewan's orders on Paper No (13) -

14/8/92 [signature]

Sent to Councillor (Rev)

[signature]

15/8

Send Mess to the Dewan for orders.

I do not think it is legal to confer powers on the Amildar of an Inamdar.

[signature]

15/8/92

Read again.

~~Pro~~ Letter No. 252. dated 31st July 1891 to the Dy. Commr, Kadur Distt.

Letter from the Dy Commr. of ~~Bangalore~~ Kadur District dated 25th Nov. 1891, No. 442, regarding the powers of the Sringeri Amildar in revenue matters.

Order

The orders dated 31st July/91 are clear. They directed that pending the formal investiture of the Matt with the powers of a Dy Commr. under the last proviso of Section 99 of the Land Revenue Code, the Amildar of Sringeri may continue to exercise all the ~~same~~ powers that Amildars usually exercise elsewhere for the collection of revenue, provided similar powers have been exercised by the Matt without interruption during the 30 years preceding the introduction of the Land Revenue Code. ~~These orders should at once be given effect to and no restrict~~

should not be placed upon the Matt's Exercise of such powers. The Dy. Comm.r should submit a complete list of ~~such~~ the powers with which the Matt may be formally invested, specifying the ~~provisions~~ sections of the Land Revenue Code under which they come.

2. The papers forwarded with the Dy. Comr's letter No. 105 of the 9th June 1890 clearly shew that the Matt's Exercise of powers in the matter of the cultivation of the lands in the Jaghire villages and of the collection of their revenue is almost coeval with the grant of the Jaghire itself; at any rate, these powers have been exercised from a time long prior to the introduction of the Rent Recovery Rules of 1869. The preparation of a complete list ~~A clear definition~~ of the powers exercised by the Mutt in the past and the formal investment of the Matt with them are all that is now required under the last proviso of Sec. 99 of the Land Revenue Code.

The Dy. Comr is of opinion that the Sringeri amildar "shd. be immediately "invested with all the "powers exercised by "amildars elsewhere", but ~~[illegible]~~ does not consider it necessary or desirable that the Mutt shd. at once be invested with powers under the last proviso of S. 99 of the L.R.C.

But there is no existing provision of law under which the Sringeri amildar (who is only an agent of the Mutt) can be invested with a ~~[illegible]~~ powers, and it is only the Mutt, ~~which~~ the holder of the Jaghire villages, which can be invested with the powers under ~~specified in~~ the last proviso of S. 99 L.R.C. Indeed the ~~[illegible]~~ amildar of Sringeri is an appointment which the Swami created a few years ago with the approval of Govt., and ~~that~~, before that the Mutt's ~~powers [illegible]~~ exercised its powers thorough ~~other~~ agents without a specific designation.

Pending the submission of such a list by the D.C., there is no reason why such powers as are shown to have been undoubtedly been exercised by the Mutt in the past shd. not at once be conferred upon it.

3. Under such circ.ce the Govt. hereby invest the head of the Sringeri Mutt for the time being with the ~~following~~ powers described in the following Ss of the L.R. Code.

36
37
39
41
42

~~the Govt. hereby invest the~~

Pending ~~the~~ such formal investment the D.C. will be requested to allow the head of the Sringeri Mutt for the time being

The Dy. Comm.r
Kadur District

Copy to the Agent of the Sringeri Matt, for information.
~~[illegible]~~ Mutt

~~without~~ to exercise all Revenue powers hitherto exercised by him, ~~and to empower the him~~ ~~[illegible]~~ and further to delegate to his Amildar at Sringeri ~~all~~ such of those powers as are usually exercisable by the Amildar of a Govt. Taluk, including the acceptance of relinquishments, the grant of land for occupation, realization of all items of Jaghire Revenue, ~~all legal~~ ~~issue of~~ ~~processes~~ and the ~~for~~ recovery of Jaghire arrears of Revenue by all processes prescribed in that behalf (except arrest) and as regards sales of land subject to the Dep. Comr's Sanction.

In exercising these powers the provisions of the L R C and the rules framed therein shd be followed in all cases to which they may apply

Authority ~~as~~ to the effect above has been ~~conveyed~~ communicated to the Mutt, ~~in reply to~~ and the D.C. will see that proper effect is given to it. Any authority given by the Swami to his Amildar shd be registered in the DC's office.

29.8.

Receive copy of this at once to the agent.

Recd 29/8

Mr Sir

Make a respect

Helen Lane Mysore

GOVERNMENT OF MYSORE

My dear Sir.

The Dewan has passed orders regarding the Sringeri Mutt. I have to be sent the file. The Dewan desires that the orders may be issued for the [illegible]

Read:—

Petition Registered No. 490 of the 16th August 1892 from Mr. Subramanya Sastry, Agent of the Sringeri Matt, praying that a commission may be issued under Section 99 of the Land Revenue Code, conferring on the Matt power to attach and sell the property of defaulters for the recovery of arrears of revenue due to the Matt in respect of the Belvadi and other Inam villages in the Belur Taluk, Hassan District—

Order thereon:—

On the understanding that a Survey Settlement has been introduced into the Inam villages under reference, under the provisions of Section 236 of the

Do not you know whether it has been introduced or not? Thank it has not been introduced. Why do you put this proviso? Ascertain & [illegible]

Copy given to the agent tomorrow.

Yours very sincerely,

C. S. Kantha Vandaya

29/8

the Mysore Land Revenue Code, 1888, the Government of His Highness the Maharajah is pleased to direct the issue of a Commission under Section 99 of the said Code, empowering the Matt to attach, and, subject to the Deputy Commissioner's sanction, to sell, the property of persons making default in the payment of revenue or rent due to the Matt, and conferring certain other powers on the Matt. The appended Commission will accordingly be issued.

Chief Secretary

To
The Dy. Comr., Hassan Dt.
Copy to the Agent of the Sringeri Matt, Camp Satyamangala, Coimbatore District.

Commission issued under Section 99 of the Land Revenue Code, 1888.

To

His Holiness the Guru of the Sringeri Matt, Inamdar (for the time being) of Belvadi and attached villages, Belur Taluk.

By virtue of the powers vested in it by the Mysore Land Revenue Code, the Government of His Highness the Maharajah of Mysore is pleased to confer on you (the Guru of the Sringeri Matt for the time being) Inamdar of Belvadi and attached villages in the Belur Taluk, Hassan District, power

(a) to attach the property of persons making default

default in the payment of Land Revenue or rent due to you and to sell such property subject to the Deputy Commissioner's sanction.

(b) to exercise the powers of a Dy. Commisr. under Section 63 and 64.

(c) to receive notices of relinquishment under section 71 and to determine the date up to which such notices shall be received as in that section provided; and

(d) to take measures for the maintenance and repair of boundary marks in the manner provided for survey officers in Section 130, the size, material & description of the Boundary marks being such as are used in the

(b)

I wd not grant this power

The survey must be introduced before these powers are granted.

The neighbouring Government villages.

2. The lands in respect of which the foregoing powers have been conferred on you are those comprised in the following villages in the Belur Taluk, to which a Survey settlement has been introduced under the provisions of Section 236:—

1. Belvadi
2. Yerrahalli
3. Hosahalli
4. Arékalhalli
5. Vaddarahalli
6. Kallahalli
7. Totiganahalli
8. Sankaranahalli
9. Subrahmanyapura
10. Narasimhapura
11. Kurbarahalli
12. Govindapura.

3. The powers hereby

hereby delegated are vested in you personally & during the pleasure ~~of~~ and subject to the re-call of the Government of Mysore.

Helpers
VC

May the words "[illegible]" be substituted for "you personally" in this para? - [illegible]

By order

Chief Secretary

Draft for appl.
[illegible]
3/9

Sent to Councillor (Vice)
[illegible] 4/9

Read: —

Petition. Regd. no 490 dated 16th August 1892. from Mr Subrahmanya Sastry, Agent of the Sringeri Matt.

Order thereon: —

The agent, Sringeri Matt, applies for grant of Commission to the Matt under section 99 of the Land Revenue Code, as regards the Jodi Belvadi village & its hamlets in the Belur Taluk, Hassan District, to attach and subject to the Dy Commr's sanction to sell the defaulter's prop. in recovery of arrears of revenue. Govt are pleased to confer ~~the commission~~ on the

matt ~~as applied for~~ all the powers alluded to in Section 99 of the L. R. Code. The Dy Commr will submit a draft of the Commission to be granted to the Matt.

(General Serial No. 30.)

189 .

From

The Chief Secretary
to the Dewan of Mysore.

To

Chief Secretary

H. D.

To The Dy Commr,
Hassan District.

Copy to the Agent of the Sringeri matt for information.

Dated

Despatched

Received

Enclosures No.

General No.
No.

References to be marked.

To The Under Secy

The Sringeri Jaghire is not yet settled either.

Is there any reason why the same commr shd not be issued for these villages (Bilavadi &c) as has already been issued for the Sringeri ~~Jaghire~~ Jaghire

[illegible]
13 Oct

The file regarding the revenue powers of the Matt in what is called the "Sringeri simé" is herewith submitted.

These scattered Inam villages cannot, I submit, be treated in the same way as the Jaghire.

Subd. for orders.

[illegible]
17/10/92

The distinction I think is more sentimental than practical!

[illegible]
26/10

(General Serial No. 29.)

1889.

From The Dy Commissioner Kadur Dt.

The Chief Secretary to the ~~Dewan~~ Govt of Mysore.

Dated 13th August.

Despatched 14th

Received

Enclosures No. 1

General No. 233

No.

I have the honor to forward for the orders of the Government the enclosed report from the Amildar of the Sringeri Jahaghir, requesting the issue of a Commission conferring upon him, on behalf of the Matt, powers under S. 99 of the Land Revenue Code.

x (c). to fix from time to time the times at which and the instalments in which the land revenue or rent due to him shall be payable.

(d). to exercise the powers of a Dy Commissioner under Secs. 63 & 64.

(e). to receive notices of relinquishment under S. 71 and to determine the date up to which such notices shall be received as in that section provided.

(f) to take measures for the maintenance and repair of boundary marks in the manner provided for Survey Officers in S. 130.

Subd 17/8

Pub 21/8

OFFICE OF THE DEWAN OF MYSORE 3810 19 AUG 89 272

The Amildar represents that with the exception of the power mentioned in clause (7) the other powers provided for in S. 99 have been exercised by the Matt for a long time in respect of the Sringeri Jahaghir and the Sarvamanyam villages attached to it.

But the powers C to f, vide margin, can by the Section be conferred only on holders of lands to which a Survey Settlement has been extended. It has not as yet been extended to the Jahaghir.

The rent recovery rules of 1869 as altered by the Chief Commissioner's Notification 180 of 3rd August 1871 were in force until the 31st of March 1889, ~~and~~ but they have been repealed by S. 2 of the Land Revenue Code.

I have the honor to be,
Sir,
Your most obt. Servant,

G. Muhlepolu
Deputy Commissioner
Kadur Dt.

DMM

12-7-89

ಸಂಖ್ಯೆ ೧-ಕೊಡಗು ೧೮೮೯ ಇಸವಿ ಜುಲಾಯಿ ತಿಂಗಳು ೧೬ ನೆ ತಾರೀಖು.

1/a

ಸಿರಸ್ತೆದಾರರವರಿಗೆ ಕಳುಹಿಸಿದೆ.

ಸಿರಸ್ತೆದಾರರವರು ಈ ಕಾಗದದ ಸಂಗತಿಯನ್ನು ಸರ್ಕಾರದ ಕಡೆಗೆ ಬರೆದು ಕಳುಹಿಸಿದ್ದಾರೆ. ಸರ್ಕಾರದ ಕಡೆಗೆ ಬರೆದ ಕಾಗದದ ಸಂಗತಿಯನ್ನು

P. 135

(General Serial No. 30.)

18

From LR

File No. 16-89

(2)

The Chief Secretary to the Dewan of Mysore.

To

The Jaghiredar of Yelandur thro' the Dy. Commr Mysore Dt

Dated 10

Despatched 11 Septr

Received

Enclosures No

General No. 4667

No. 493

Sir,

I am directed to invite your attention to the provisions of Sections 99 to 104 of the Mysore Land Revenue Code 1888, and to request you will be good enough to submit a list of the various revenue powers which you have hitherto exercised as Jaghiredar in your Jahagire, quoting the authority for the same -

I have &c.

R Vij

Chf Secy

Subst for orders.
2/12

Vide drafts to
Dy Kadur
Jaghirdar Mellor
[illegible]
27/12

(General Serial No. 2[illegible])

1889

From The Dy Commr
Section LR Kadur
16-89 (3)
3

The Chief Secretary to the ~~Dewan~~ Govt of Mysore.

Dated 29th November
Despatched 30th
Received

Enclosures No.

General No. 417
No.

Sir,

In continuation of this Office letter No 233 (3810) dated 13th August last, forwarding for the orders of Govern't a report from the Amildar of the Sringeri Jahager requesting to confer certain powers on behalf of the Matt under Section 99 of the Land Revenue Code, I have the honor to request the favor of early orders of the Govern.

B
3-12-89 4667 8/15/9

2 DEC 89
501
DEWAN OF MYSORE

on the subject being obtained as arrears due to the Mutt cannot now be recovered under the old rent recovery rules.

I have the honor to be
Sir
Your Most Obedt Servt
[illegible]

For the Commissr
Kadur

[illegible]

(General Serial No. 30.)

Section 188 [illegible] 16-89 (4)

From 4

The Chief Secretary to the Dewan of Mysore.

To The Dy Cr Kadur District

Dated 27th February 1890

Despatched 28

Received

Enclosures No.

~~General~~ C No. 933
No.

Dy Cr's letter no 417 of 29th Novr last in re proposed investiture of the ~~[illegible]~~ [illegible] with powers under sec 99 of the Land Revenue Code

In his letter no 233 of 13th Augt last the Dy Cr stated that all the powers mentioned in sec 99 other than Cl (f) have always been exercised by the Mutt authorities - The Dep Cr is requested to ~~report~~ ascertain & report under what authority these powers were exercised alike in the Sringeri Jaghire, and in the Inam villages attached to the Mutt - The Dy Cr will also consider whether in the circs represented the case is not one to be dealt with under the last proviso in sec 99.

By order
[illegible]
27/2

(General Serial No. 30.)

Section 1889 2090 (5)

From 16-89

The Chief Secretary to the Dewan of Mysore.

To The Zaghirdar of Zelandur

Dated 27th February 1890

Despatched 28

Received

Enclosures No.

~~General~~ C No. 934

No.

Requests an Early reply to this Office letter No 4667/493 of 11th Sept. Calling for a list of Revenue powers exercised by the Zaghirdar & the authority for the same. The same has been called for for action under sec 99 of the Land Revenue Code, a similar course having been supported for the Sungeri Zaghir

B.O. [illegible]

27/2

Manager
Why were no
Reminders issued
Enthus [illegible]
27/2

Of the same Edition No. 257 of 31/7/91

1889

OFFICE OF THE DEWAN OF MYSORE
2254
17 JUN. 90
148

From The Dy: Commissioner Kadur District.

6

To

The Chief Secretary to the ~~Dewan~~ Govt. of Mysore.

Bangalore.

Dated

Despatched 12th June 1890.

Received

Enclosures No. 1 vce: Recd

General No. 1057

No.

Reference as 7/6/90

Sir Subd

Submitted as 11/6/90

Subd to the Mr Dewan with a note Attd 5 July

Reporting under what authority the powers were exercised by the Singeri Amildar.

Ans Sanc Cumbre 22 D 31/7/91.

No. 105 Encl
ver: Record

Dy: Commissioner's Office,
Kadur District,
Dated Chitmaglur 9th June 1890.

(6)

To,

The Chief Secretary
to the Government
of Mysore.

Sir,

With reference to the Chief Secretary's Docket No. 933 dated 27 February 1890, I have the honor to state that the Singeri Amildar who was called upon to report under what authority the powers were exercised submits copies of the following documents:-

1. A communication addressed to Sri Sachidananda Bharati Swami by the late Dewan Poor-niah in 1810-11 purporting that one Mallappa had been directed to look after the cultivation, collection and other duties under the orders of the Matt during

the absence of the Guru at Mysore.

2. Letter dated 1802 from the late Dewan Poorniah to Narasimha Shastri, Parpattegar of the Mutt, stating that defaulters should be made to pay the rent which was reported to be in arrears, and that the Koppa Amildar was under orders to give the necessary assistance.

3. Order from the late Dewan Poorniah to the Amildar, Koppa Hobli, dated 1807/8 - not to interfere with the Ryots of the Singeri 'Sime' as all the affairs connected with the cultivation of land and collection of Revenue were being managed by the Matt authorities.

4. Letter from the late Nagar Division Superintendent (Mr Stokes) to the Agent of the Matt - date 1838. also to the same effect as No. 3.

5. From the late Superintendent Nagar Division to the Agent of the Matt - date - 1842 - about the appointment of an Amin for the transaction of Police and Adalat duties.

2. Documents Nos. 1-4 shew that the powers exercised by the Matt authorities in the management of the revenue affairs of the Singeri 'Sime' have been from time to time acknowledged by the ruling authorities

3. The detailed Survey of the Singeri Jahaghir having been recently completed and boundary Marks erected, the Amildar begs to represent that all the powers mentioned in Section 99 may be granted.

4. In these circumstances the case appears to be one to be dealt with under the last proviso in Section 99. The Amildar's report with enclosure is enclosed.

I have the honor to be,

Sir,

Your most obedient servant,

[illegible] Col.

Deputy Commissioner,
Kadur District.

Mm.

Enclos. to Kadur Dy. Comrs. No. 105 of 12th June 1890

[illegible]

[illegible] 99

[illegible]

[illegible] 1890 [illegible] 11 [illegible]

1 [illegible] 5 [illegible] 2

2 [illegible] 5

[illegible]

7

[illegible]

[illegible] 11 [illegible] 90

[illegible]
Revd. Sheristedar

[illegible]

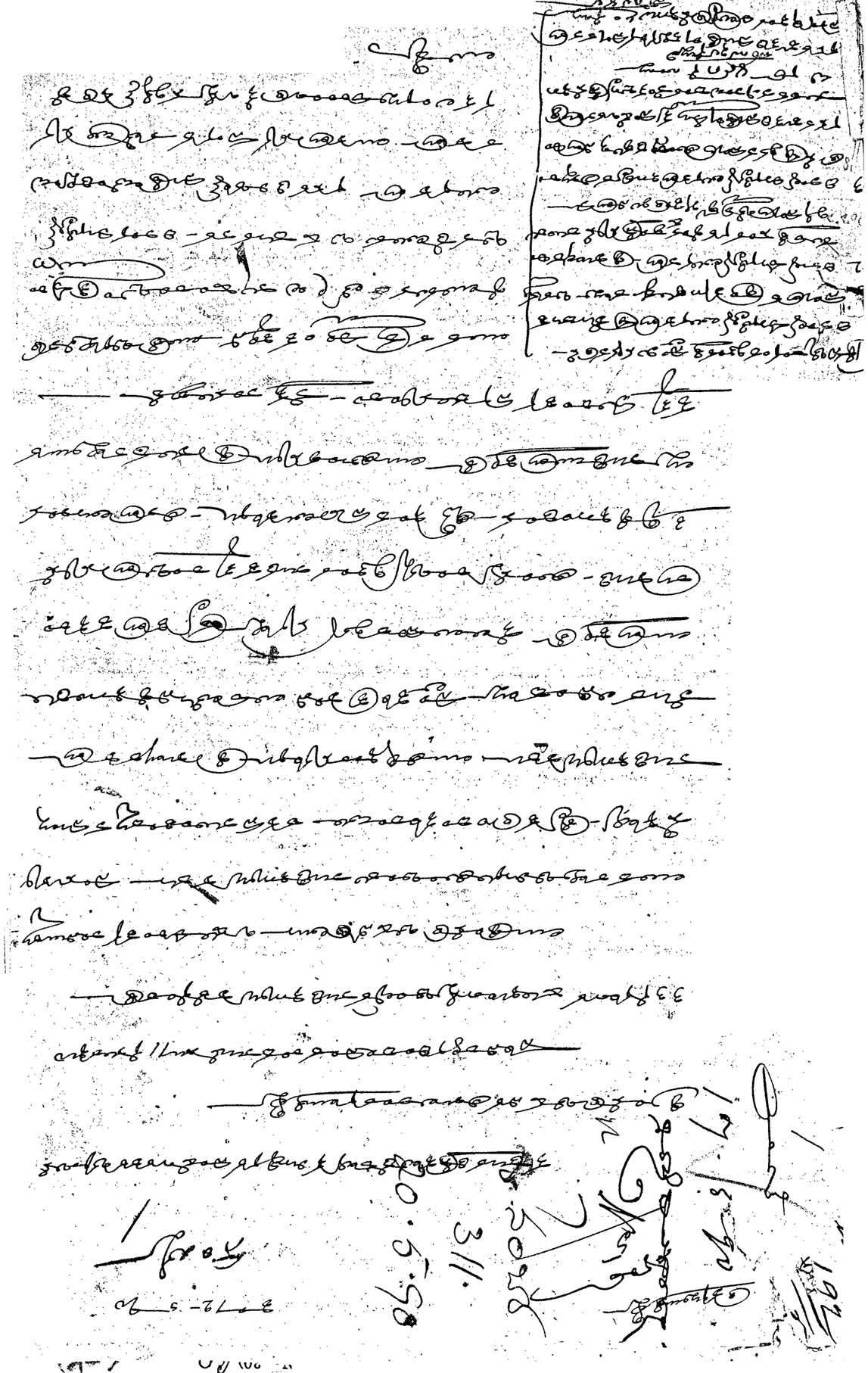

[illegible]

[illegible]

[illegible]

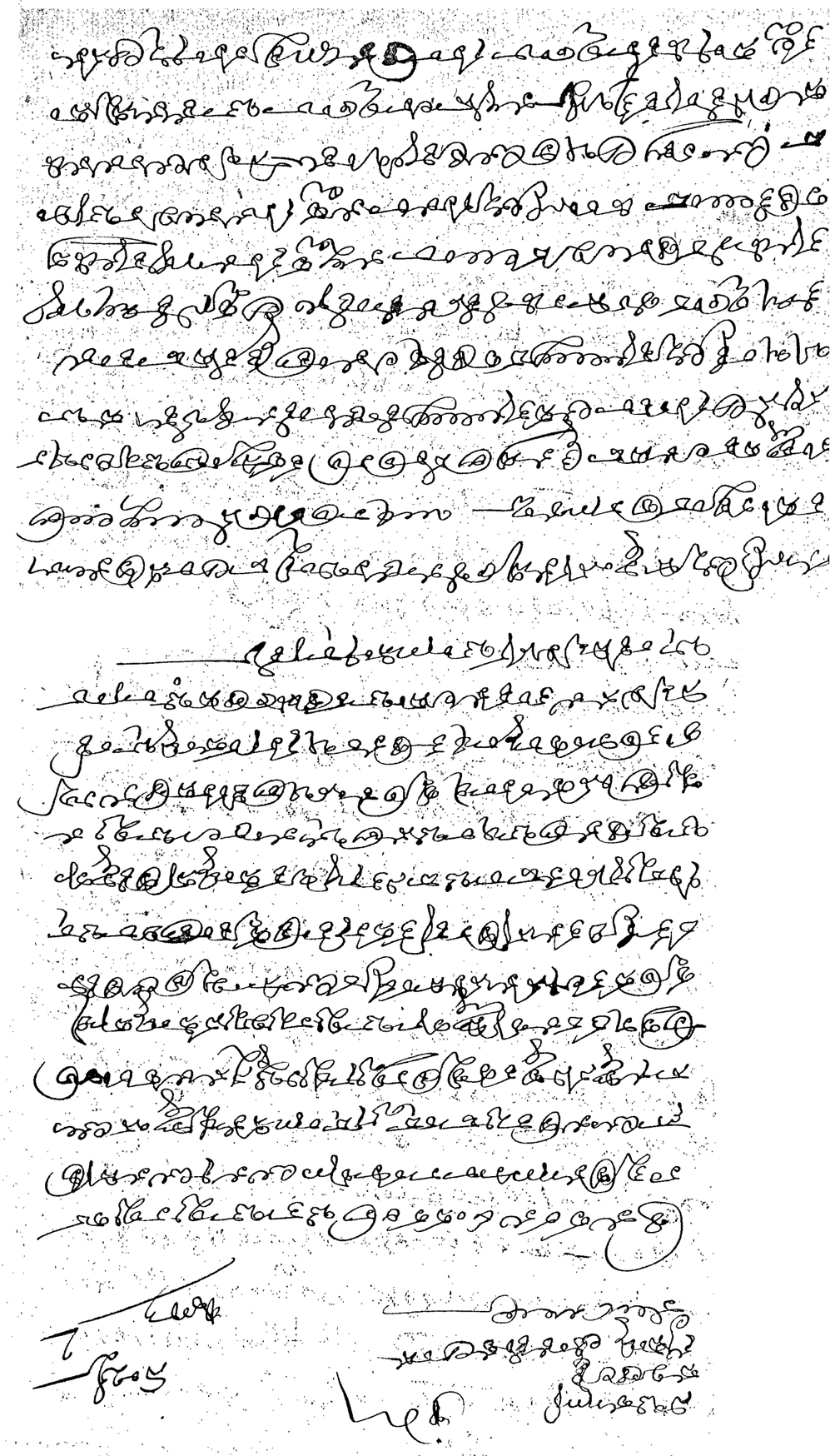

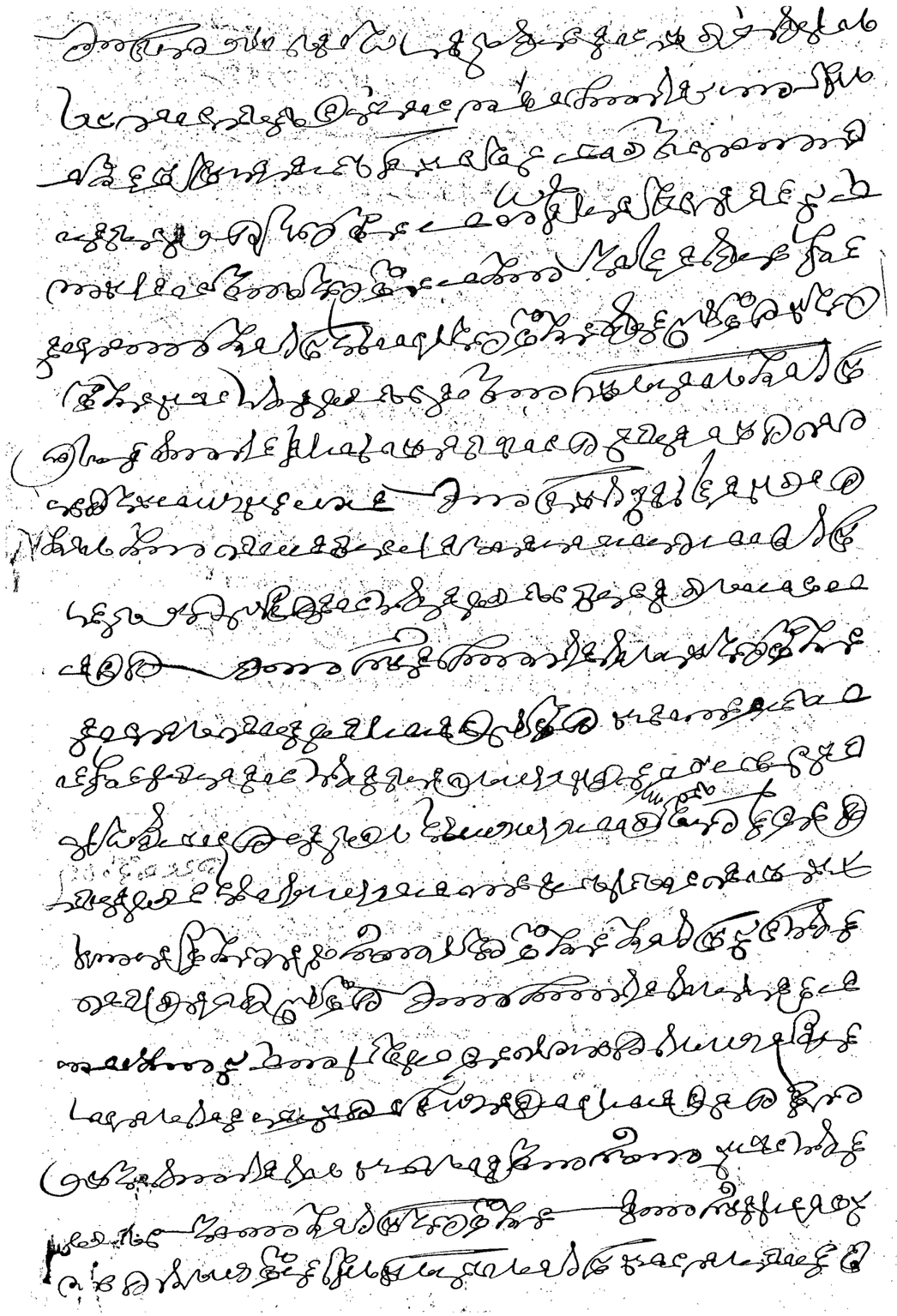

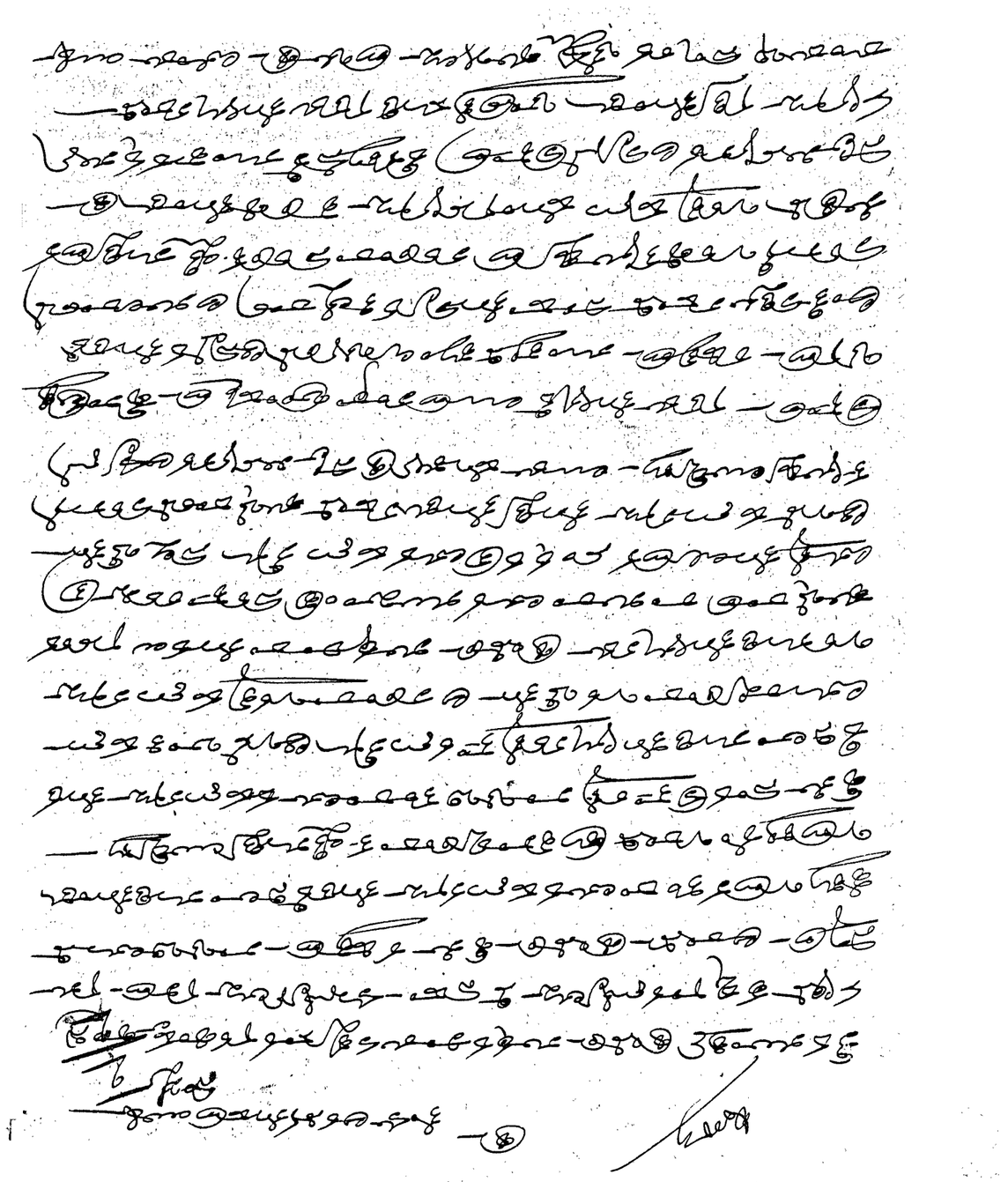

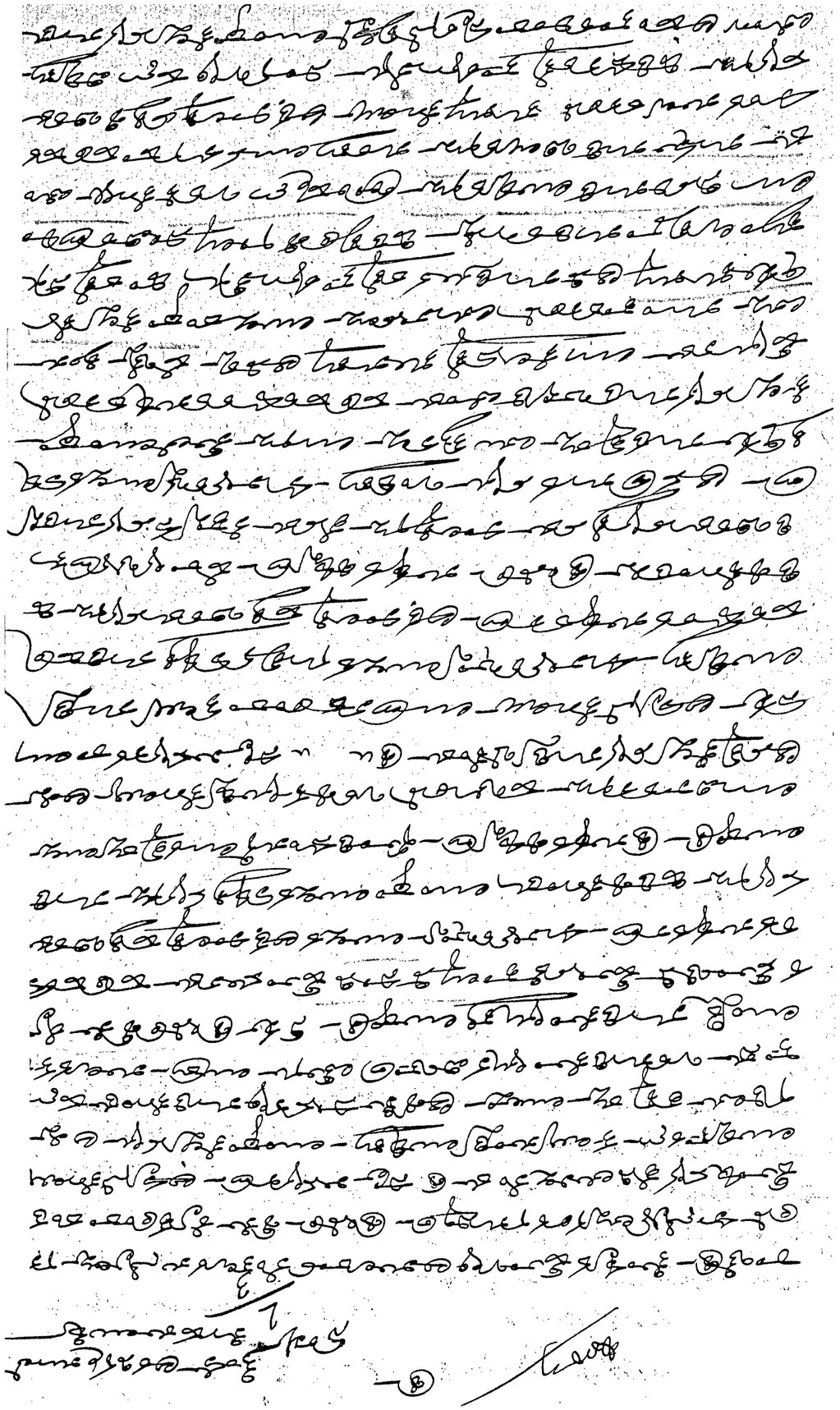

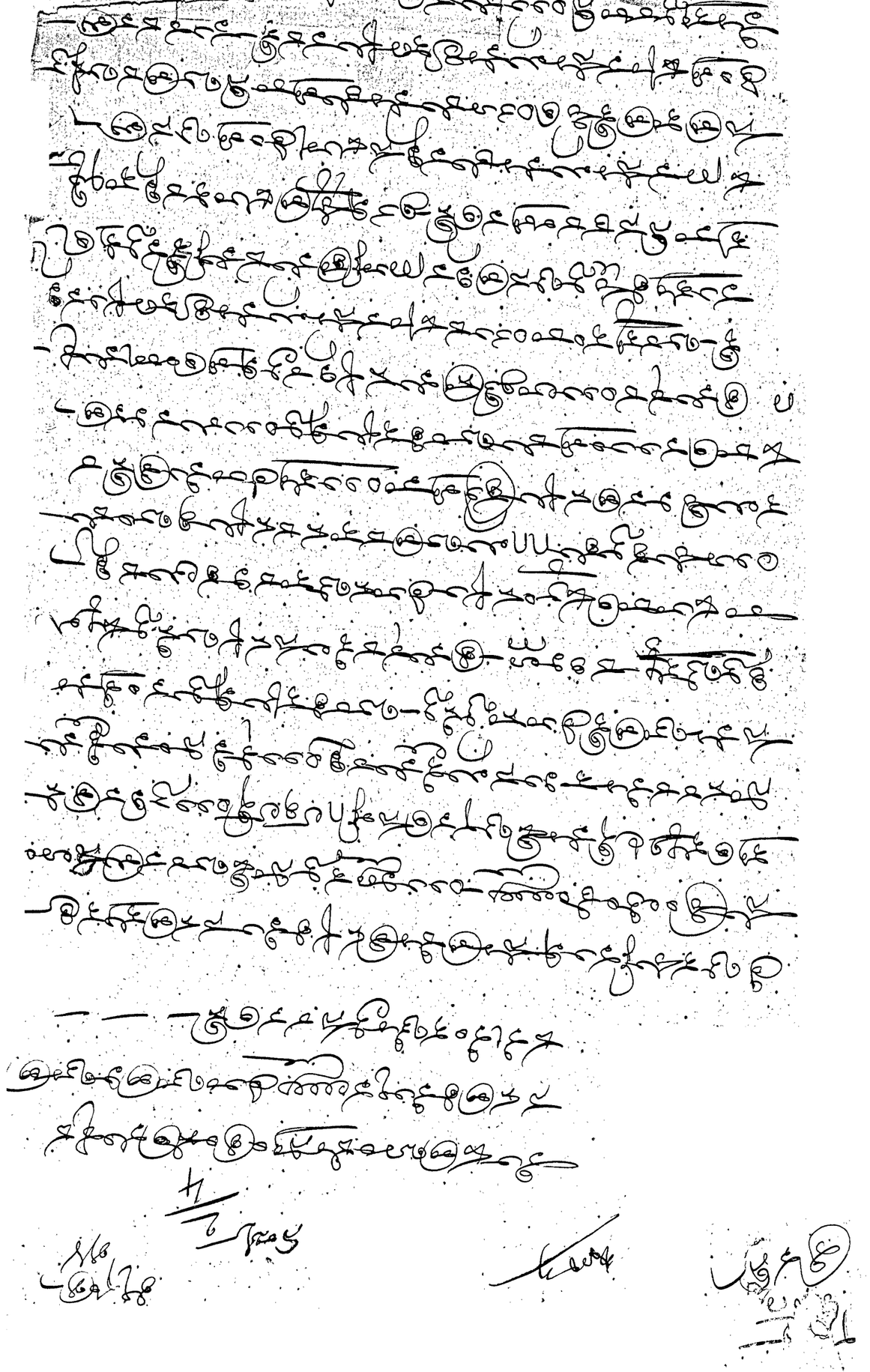

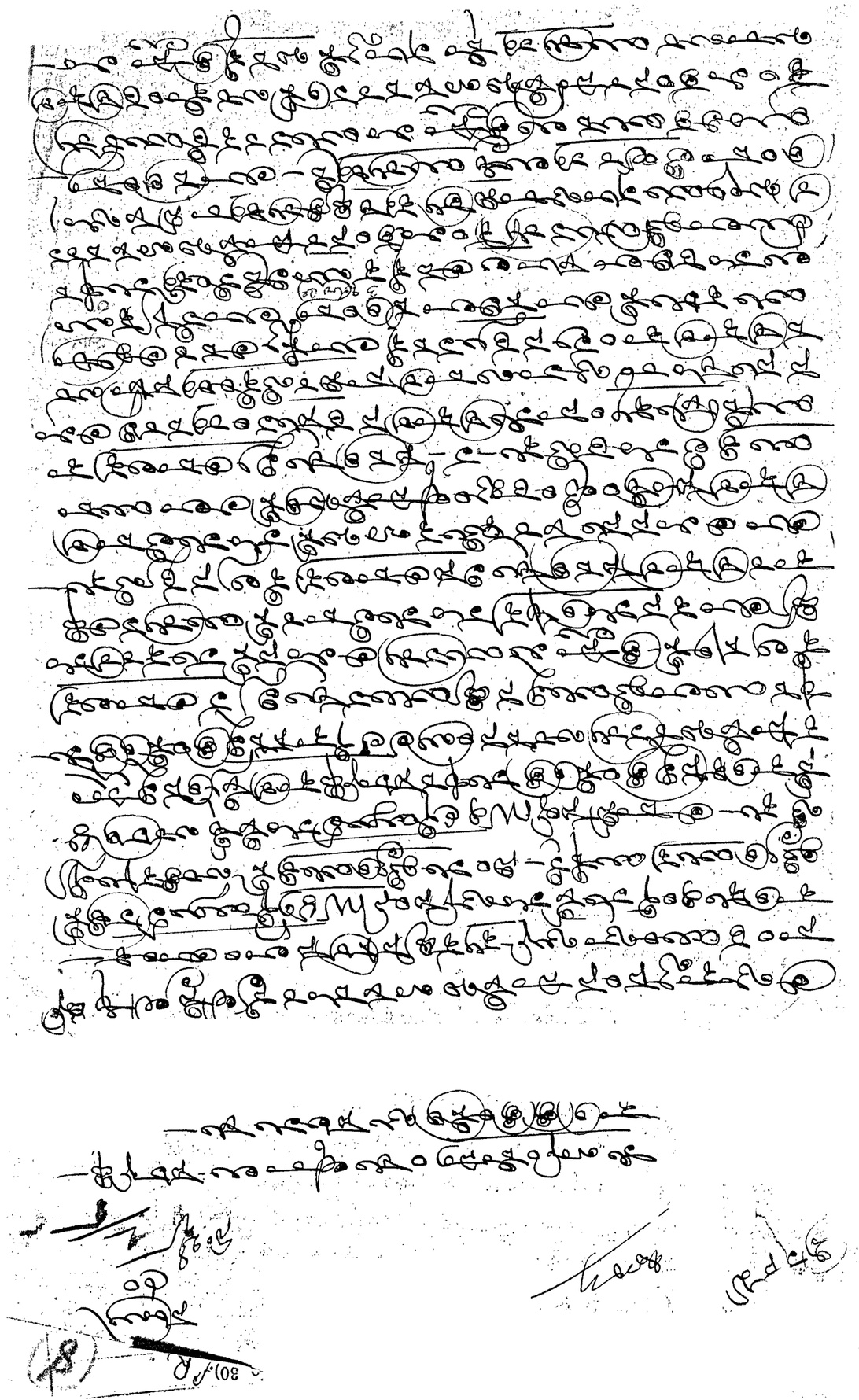

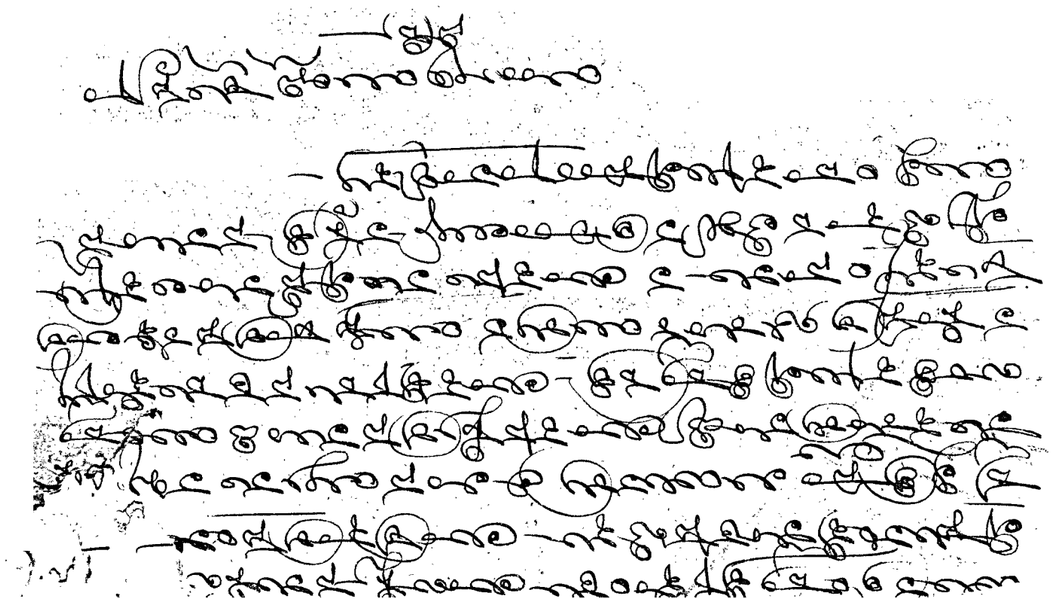

(General Serial No. 30) LR. (8)

1891 6-89

From

To The Deputy Commr Mysore District

Dated 31 July/91

Despatched

Received

Enclosures No.

~~General~~ Cash No. 250

No.

Requesting to report what powers of a Deputy Commr the Jillandar Jagherdar exercises without special invest-ment under section 99 of the Land Rev: Code and also to submit a statement shewing the various powers hitherto exercised by the Jagherdar.

From the same to the Jagherdar of Gurudeva

From the Jagherdar of Gurudeva

(8)

Camp No. 250

Dy. 31-7-91.

To the Depy Cr.
Mysore District

Sir,

I am directed to invite your attention to sections 99 to 104 of the Land Revenue Code and to request you will be good enough to report as soon as possible for the infn of Government ~~whether the Yaghirdar of Yelandur exercises any & if so~~ what powers of a Depy Comm^r the Yelandur Yaghirdar exercises without special investment under section 99 -

2 Govt are satisfied that the Yelandur Yaghire (like the Singeri Yaghire) comes under the category of "alienated villages" to the holders of which the Govt

Govt could (under the last proviso of sec 99 of the Land Revenue Code & Notwithstanding anything contained in the remainder of that section) delegate the exercise of such powers of a Deptl Commr as ~~they~~ ~~the Jaghirdar~~ they have ~~have~~ been exercising during 30 years preceding the introduction of the Land Revenue Code - ~~Hence~~ Hence to enable Govt ~~formally to invest the Jaghirdar with specific Revenue powers under the last proviso to sec 99~~ to take needful action in the matter

I am to request that you will be good enough to submit a statement in accompanying form showing the various powers hitherto exercised by the Jaghirdar, the sections of the Code under which they wd respectively come together with your own opinion in each case as to whether the Jaghirdar should be invested with ~~each~~ it under the last proviso to sec 99 -

I have &c

30 July 99

Form of statement

Col 1 Sec: of the Land Rev Code

Col 2 Description of the Revenue powers exercised by the Jaghirdar during the ~~past~~ 30 years preceding the introduction of the L R Code

Col 3 Dy Co's opinion as to whether the Jaghirdar should be invested with the power under the last proviso of section 99.

Camp No 251

Copy forwarded to the Jaghirdar of Yelandur for infn with the

Remark that Govt
reject that no reply
has been recd from
the Jagirdar to the
Dewan's office Comm^ns
No 4667/493 dy 11 Sep 89 and
No 934 dy 27 Feb 1890 —

BOT
31/July 91

From D.C. Mysore No 4628 dy 28-8-91

(General Serial No. 30).

(9)

189 LR
16-89
From
8

To The Deputy Commr
Kadur District

Dated 31 July/91
Despatched
Received

Enclosures No.

~~General~~ Comp No. 252
No.

Requesting to submit a statement showing the various powers hitherto exercised by the Sringeri Math and also to direct the Deputy Amil of Sringeri to exercise all the powers that Amils usually exercise as lawfully for the collection of revenue.

From the Deputy Commr

(9)

Camp No. 252
dy 31-7-91 R

To The Depy Cr Kadur Distt

Sir, With refce to your letter No. 105 dy 12 June 1890 I am directed to say that the Govern^t are satisfied that the Sringeri and Yelandur Jaghires come under the category of "alienated villages" to the holders of which the Govern^t could (under the last proviso of sec. 99 of the Land Revenue Code and notwithstanding anything contained in the rem^r of that section) delegate the exercise of such powers of a Depy Comm^r as they have been exercising during the past 30 years.

2 Your letter under reply quotes the authority under which the Sringeri Jaghire has been exercising jurisdiction in Revenue matters, but does not specify the various powers themselves and the

sections of the Land Revenue Code under which they come - Therefore and in order to enable Govt. finally to dispose of the matter, I am to request that you will be good enough to submit a statement in the accompanying form showing the various powers hitherto exercised by the Mutt.

3 Pending the formal investment of the Mutt with specific Revenue powers under the last proviso of sec 99, I am to request that you will direct the Deptg Amildar of Sringeri to exercise all the powers that Amildars usually exercise elsewhere for the collection of Revenue provided similar powers have been exercised by the Mutt without interruption during the 30 years preceding the introduction of the Land Revenue Code -

I have &c

Sd/- [illegible]
31 July 91
Mysore

Form

Col 1. Section of the Land Rev Code

Col 2 Description of the Revenue powers exercised by the Jagirdar during the ~~last~~ 30 years preceding the introd. of the L Revenue

Col 3 Deptg's opinion as to whether the Jagirdar should be invested with the ~~the~~ power under the last proviso of sec 99 -

p. 119

Lo Pne to Dy

31/7

Issued.
31/7/91

(General Serial No. 30)

Section 10

189

FICE OF THE
5767
31 AUG 91
89 353
OF M.

From The Offg Deputy Commr Mysore Distt

To The Chief Secretary to the Government of Mysore

Dated 28th
Despatched
Received
August

Enclosures No. 1 statement

General No. 462
No.

Submitting opinion in regard to the Reve: powers being given to the Hellandur Jaghir-dar under the Land Revenue Code.

L Cunliffe
Cs
31/8/91

Hd Drs
Await reply from Ladm - demanded to issue if necy - On receipt of reply, file to be sent to Commissioner for favor of their further remarks -
Bo Ttto b/g Myn

+ to Page
10/9/91
Number 11/9

Az
2-9-91

No 462

Mysore Dy Commr's Office
Dated Mysore 28th August
1891.

From, D. Namacul Row Esquire
Offg Deputy Commissioner

To, The Chief Secretary to the
Government of Mysore

Sir,

With reference to your letter,
Camp No 250, dated 3rd July last,
regarding the Revenue powers
now exercised by the Yellandur
Jaghirdar, I have the honor to
state, that I learn on local enquiry,
the Jaghirdar exercises all the
powers of a Deputy Commissioner.
I also learn that the Jagheer was
under Government management
from 1858, to June 1869, during which
period it was under the direct
Control of the Superintendent of the

Ashtagram Division, who not only exercised the powers which the present law contemplates to invest the Jaghirdar with, but also such other Revenue powers as a Deputy Superintendent was exercising under the Regulations and Rules then in force. From the time the present Jaghirdar assumed management of his estate, he continues, I learn, to exercise all the powers which the late Division Superintendent was exercising.

2. Under these circumstances, I am of opinion that he may now be invested with all the powers contemplated by the Revenue Code, under the last proviso of section 99, as the Jaghirdar is virtually exercising them for the past 30 years.

3. The accompanying statement shows the powers which I recommend now formally to be invested and those that may be invested after the introduction of the Survey settlement.

I have the honor to be,
Sir,
Your most obedt. servant

D. Mamacul Kr
Offg Deputy Commissioner
Mysore District

W.M.

Statement showing the Revenue powers which the Jaghirdar of Yenandur now exercises under sections 99 to 104 of the Land Revenue Code and those he may be invested with hereafter.

Section of the Land Revenue Code	Description of the Revenue power exercised by the Jaghirdar during the 30 years preceding the introduction of the Land Revenue Code.	Deputy Commissioner's opinion as to whether the Jaghirdar should be invested with the power under the last proviso of section 99.
147 Clause (a)	Prevention of the reaping of crop	These powers may now be given to the Jaghirdar as he exercises them.
do — (b)	Removal of the crop.	
do — (c)	Placing watchmen over it.	
148 paras 1 & 2.	Deputy Commissioner's order under last section how to be made known if general by beat of drum in the village.	do — do — do.
do para 3.	Penalty for disobedience of order.	The powers contained in para 3 are not now exercised. These may be only granted under special enactment as the Jaghirdar exercises all the other powers.
149	Reaping &c. not to be unduly differed.	This may be given as also power to sell under special enactment.
159	Forfeiture of occupancy of an alienated holding for which arrear is due.	These powers may be given as they are now exercised.
160	Distraint and sale of defaulters moveable property.	
152	Government may determine the dates &c. on which Land Revenue shall be payable.	These may be given after the introduction of the Survey Settlement
63 (clause 2)	Procedure if the occupant wishes to apply his land to any other purpose.	
do — 3.	Fine to be levied for such appropriation in addition to special assessment.	
64	Penalty for so appropriating land without permission.	

71 -	Occupants may relinquish their occupancy and the power of disposal of such lands	These may be given after the introduction of the survey settlement.
130 :	Construction and repair of Boundary remarks	
171 to 192 referred to in section 101 -	Procedure in respect of sales -	may be given now -

D Nainaculla Bros
Offg Deputy Commissioner
Mysore District

[illegible]

(General Serial No. 30.)

1889.

(2)

From

To The Jaghirdar of Zelandur
Through the Dy Commr Mysore Dt

Dated 11 September 89.

Despatched

Received

Enclosures No. R

General No. 4667 V
No. 493

Inviting attention to the provisions of Sections 99 to 104 of the Mysore Land Revenue Code and soliciting the submission of the various Revenue powers which he has exercised, with authority.

X X

(General Serial No. 30).

1891.

(12)

From 16-89
10
19-9-91

To The Chief Secretary to the Government of Mysore

Dated 19th Sep

Despatched 19th

Received

Enclosures No.

General No. 332 1891.
No.

Chief Secretary's letter No 252 dated 31st July and reminder No 6646/131 dated 11th instant.

Has the honor to state that the statement showing the various powers hitherto exercised by the Sringeri Matt will be submitted on receipt of further information on certain points called for from the

Await further reports. Send a reminder after a fortnight
[illegible] 22/9/91

Reminder sent
[illegible]
7.10.91
again 28.10.91
again 24.11.91

Sringeri Amildar
Narayan Ayanga
For Dy Commissioner
Kadur Dt
Sam.

No. 442

GOVERNMENT OF MYSORE
DEPUTY COMMISSIONER'S OFFICE
CHIKMAGALUR
25-11-91
Section LR
File No. 16-89
13

To,
The Chief Secretary
to the Dewan of Mysore.

Sir,

With reference to your letter No. 252 of the 31st July last, and subsequent reminders, I have the honor to forward herewith the Vernacular correspondence, ending with Sringeri Amildar's No. 31, together with a Statement attached thereto, embodying particulars of various powers hitherto exercised by the Matt.

2 The Amildar cites the Rent Recovery Act (rather the Rules of 1st May 1869) as the authority on which the Matt exercised some of the powers (Vide Statement). The Rules referred to by the Amildar being of 1869, the powers exercised

under it could have been exercised for more than 22 years (1869+22=1891), though the Amildar has mentioned them under column 4 of the Statement.

Further the Amildar has in his Report No. 21 stated that there are no proper references available in the records, and that he has furnished the Statement prepared from the available references.

For these reasons I have not ventured to direct the Jahagir Amil:dar to exercise the powers referred to in para 3 of your letter without further orders of Government, though I am of opinion that as requested by the Amildar himself he should be immediately invested with all the powers exercised usually by Amildars elsewhere.

As regards investing the Jahagirdar with the power under the Last proviso of Section 99 Land Revenue Code, I don't consider it necessary or desirable that he should be invested at once.

I have the honor to be,
Sir,
Your most obedt. Servt.,

H H Sparkes
Dy: Commissioner,
Kadir Dist.

Amd.

I cant understand why there should be all this delay investing - Nor why D.C. was not corrected & guided if he did not know what to do - In Yelandur we did not stop powers to investigate the question - In Srinagar we did so - Why? I wanted to remedy this invidious distinction - I wd. like there shd be no further delay - Please sub. at once to Committee

14/8

Statement showing the Powers exercised by the Srinagar Matt before the Kadur District Deputy Commrs Order No

Serial No	Section & Powers of the L.R. Code		Description of the Powers exercised by the Matt during the past 30 years before the Code.
	Section	Powers	
1	2	3	4
✓1	Sec 36 + 37.	Disposal of lands which are not the property of others and clearing of encroachments -	The Matt dispose of such lands by fixing assessment on them, or by resuming the encroached lands -
✓2	Sec 39	Regulating Pasturage.	The Matt do this during Jamabundi. In some instance the right of grazing has been given to ryots in consideration of paying fixed amounts -
✓3	Secs 41 42 + 43	Right to trees on unalienated lands, road side trees and trees unauthorised & appropriated -	The Matt have been disposing of these trees by pub: auction or levying fixed amount.
✓4.	Sec 50.	Fixing assessment on lands not exempted from payment.	The Matt fix the assessment on lands during their annual Jamabundi according to the rate customary or prevailing in the
✓5.	Sec 58.	Granting permission to taking up unoccupied lands -	The ryots tender Dharkh to the Matt who grant refuse permission according to the merits of each case.
✓6	Sec 59.	Penalty for unauthorised occupation -	The Matt fix the assessment on such lands during Jamabundi and levy the amount.
7.	Sec 68 & 69	Registering of Heirs in Rev: Accounts etc.	These are regulated annually according to the rules in existence in Sarkar Taluks during annual Jamabundi

8	Sec 71	Acceptance of relinquishment of lands —	The Malt accept the Raginamas from ryots according to rules in force and dispose of them —	
9	Sec 133	Levying fines for injuring boundary marks.	The Jahagir has been recently surveyed, and this power is necessary for the proper protection and maintenance of boundary marks.	
10	Sec 146 No 7	Demanding security for payment of revenue.	The Malt seem to have exercised these powers in olden days by placing watchmen etc - but the Rent Recovery Act interdicted such powers.	
+ 11	Sec 158	Issuing notice of demand —	All the Inamdars exercised these powers - vide Sec 4 Rent Recovery Act.	
+ 12	Sec 160	Distraint of defaulters crop or other movable property —	The Inamdars did exercise these powers under Sec 1 of R. R. Act which was in force before the Rev: Code.	
13	Sec 192 171 to 192	Procedure in respect of sales —	These sales were conducted under the orders of the Deputy Commissioner according to the Provisions of the Rent Recovery Act.	

Sringeri Jahagir Office
Dated 12th September 1891

H. Seetha Ramiah
Amildar

introduction of the L. R. Code with corresponding Sections of the Code.

495 of 13. 8. 91.

Deputy Commrs opinion as to whether the Jahagirdar should be invested or be with the power under the last Proviso of Sec: 99.	
5	6

...ic of Hulbanni

...g

...tion

...g

...ent

...cal

...village.

...ast

...or

...the

...h

...di

(General Serial No. 30).

2 - DEC. 91
422
DEWAN OF MYSORE

LR
189-89
13
25.11.91
12

From

(13)

To The Chief Secretary to the Dewan of Mysore.

Dated 25th

Despatched 25th November 1891.

Received

Enclosures No. ver: corres: togeth with a statement

General No. 442
No.

The Vernacular Records of this letter has been returned with this Office No. R 9610 R.S. 57-06-5 of 17.1.1906.

Forwarding the Vernacular Correspondence ending with Sringeri Amildar's No. 31 &ca. regarding the various powers hitherto exercised by the Mutt & submitting opinion on the matter:—

Refer
G1
2/12/91

Sir Submitted
8/6
2-12-91.

A2
4-12-91

(General Serial No. 30).

1891.

From The Deputy Commissioner Kadur District

To The Chief Secretary to the Govt of Mysore Bangalore

Dated 30th November 1891.

Despatched 30th — do —

Received

Enclosures No. nil

General No. 446 / No. } 1891-92.

With reference to Re=minder No: 9208/27 dated 24th instant, has the honor to state that the statement shewing the various powers hitherto exercised by the Sringeri Mutt was forwarded with this office No: 8144/442 dated 25th idem.

H H Sparke

Deputy Commissioner Kadur District

Sri Put up with the file
9-12-91

Lr Mutt Co
30/12/91

To be over
28/1

P300
4 - DEC. 91
425
DEWAN OF MYSORE

Office of the Jaghirdar of Yelandur.

Bangalore 24th March 1892

Section
File No. 13 89
14

(15)

From

P. N. Krishna Murti Esqre
Jaghirdar of Yelandur

To

T. Ananda Rao Esqre.
Chief Secretary to Govt.

Sir,

With reference to your letter C No. 250 of the 31st July last to the Dy. Commr. of Mysore copy of which was forwarded to me with C. No. 251 on the subject of the powers to be conferred on me under the Rev Code I have the honour to respectfully state that, as I have already informed the Dewan I have been, since being put in charge of the Jaghir, exercising, under the authority of the late Chief Comm. the powers of a Dy. Commr. I find that unless I go through the whole records of my Office extending over a period of above thirty years I shall not be able to make out a list of the

Tool

Dy Commr's powers which were exer-
-cised as now classified by the Revenue
Code. I mean that such a Rank will
be necessary to find out the actual
instances in which any of these powers
have been exercised. I would with res-
pect submit that such a list will not
after all serve to any practical pur
pose. As the Dewan is aware the Yelandur
Jaghir is a large tract of country
having a population of more than
twenty thousand people. All such matters
as will present themselves for settlement
elsewhere will also arise in the Jaghir and for a
successful dealing with them all the
powers under the Code are necessary.
The generous policy of the Mysore Govt
has been hitherto to regard the Jaghirdars
for the time being as the Administrative
Head of the Jaghir his responsibility to
Govt for good administration being
enforced by Govt itself. I solicit a
continuance of the same kind and
generous treatment in future. My wish
is that for all purposes the Jaghir may
be treated as a Revenue District and my
powers therein as a Deputy Commr may
be confirmed. I have been exercising these
powers under the saving clause of Section 2
of the Rev Code and I respectfully solicit
that the continuance and confirmation

of them may be ordered and if
necessary notified. My controlling
authority will as heretofore be the
Mysore Govt.

Apologysing respectfully
for the delay in replying to this
reference I have the honour to be
Sir
Your Most Obt humble Servt
Uchilushwakuste
Jaghirdar of Yelandur

PETITION DEPARTMENT
Section LR
REGD. No. 3R
File No. 13-89
DATE 10-6-92

15

(16)

Rev. - File with the papers regarding the possession of the Mutt. Rev.
6/9/92

[illegible]

[illegible]

[illegible]

[illegible]
[illegible]
[illegible]
[illegible]
[illegible]
[illegible]
[illegible]
[illegible]
[illegible]

[illegible]
[illegible]
[illegible]
[illegible]
[illegible]

[illegible]
[illegible]

[illegible]
[illegible]

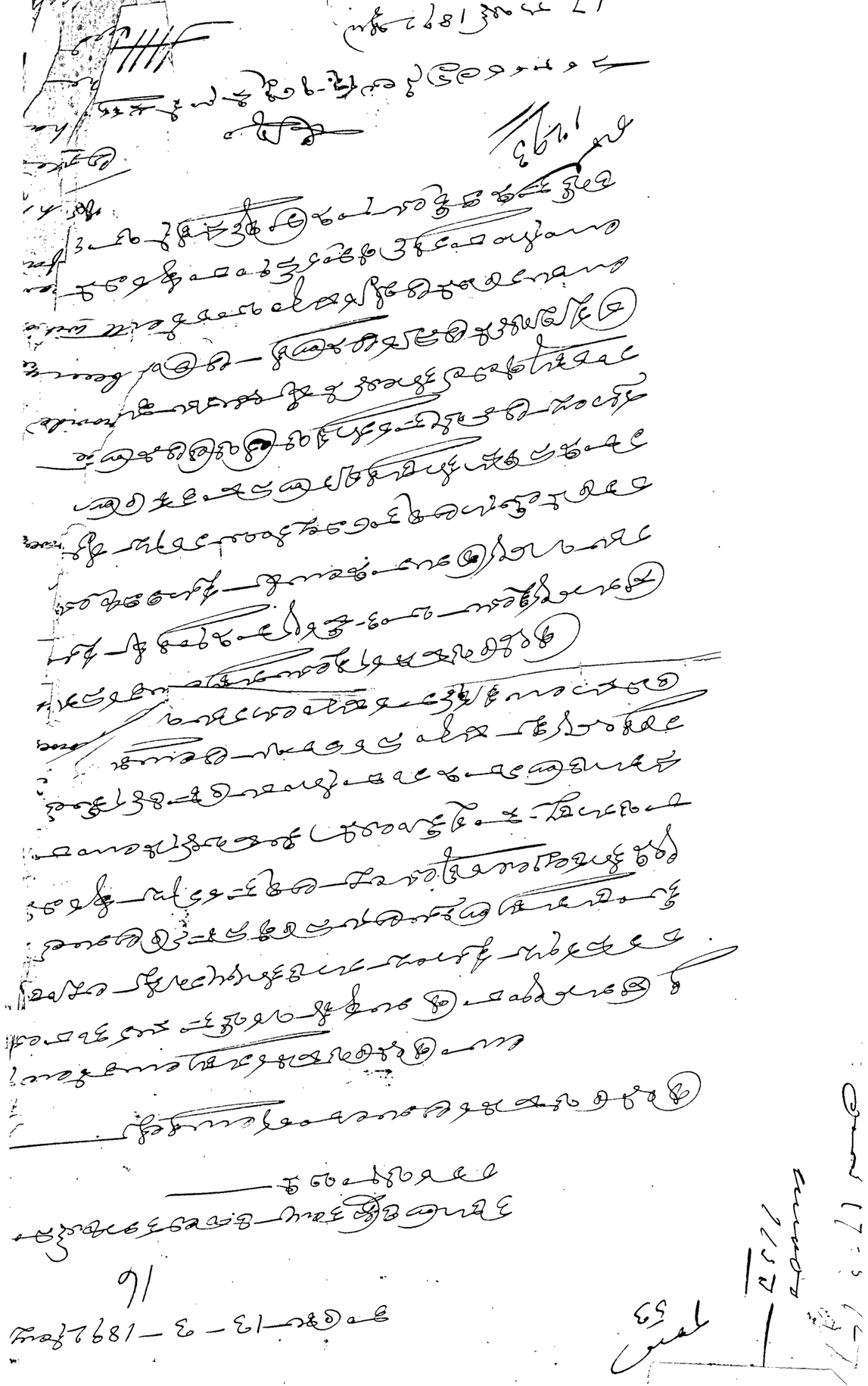

Redraft

No. 3210 / R.J 146-92 Dt. 30-8-92 / 30

Section LR.
...T OF MYSORE 13-89

(17)

Read again. 16

Letter no 252 dated 31st July 1891 to the Deputy Commr. Kadur District

Letter from the Dy Commr. of Kadur District, dated 25th November 1891. No 442 regarding the powers of the Sringeri Amildar in revenue matters.

Order

The orders dated 31st July 1891 are clear. They directed that pending the formal investiture of the Matt with the powers of a Dy Commr. under the last proviso of section 99 of the Land Revenue Code, the Amildar of Sringeri may continue to exercise all the powers that Amildars usually exercise elsewhere for the collection of revenue, provided similar powers have been exercised by the Matt with interruption during the ... preceding the introdu... of the Land Revenue ... The Dy Commr. is of ... that the Sringeri Amil... "should be immediately ... "with all the powers exercised

"by amildars elsewhere", but does not consider it necessary or desirable that the Matt should at once be invested with powers under the last proviso of Section 99 of the Land Revenue Code. But there is no existing provision of law under which the Sringeri Amildar (who is only an agent of the Matt) can be invested with any powers, and it is only the Matt, the holder of the Jaghire villages, which can be invested with the powers under the last proviso of section 99 of the Land Revenue Code. Indeed the Amildari of Sringeri is an appointment which the Swami created a few years ago with the approval of Govt., and ~~that~~ before that, the Matt exercised its powers through agents without a [illegible] designation.

The papers forwarded [illegible] Dy Commr's letter [illegible] the 9th June 1890 [illegible] shew that the Matt's [illegible]ercise of powers in the matter of the cultivation of the lands in the Jaghire villages and of the collection of their revenue is almost coeval with the grant of the Jaghire itself; at any rate these powers have been exercised from a time long prior to the introduction of the Rent Recovery Rules of 1869. The preparation of a complete list of the powers so exercised by the Matt in the past and the formal investment of the Matt with them are all that is now required under the last proviso of Section 99 of the Land Revenue Code. Pending such formal investment, the Dy Commr will be requested to allow the head of the Sringeri Matt for the time being to exercise all Revenue powers hitherto exercised by him, and further to delegate to his Amilda[illegible] at Sringeri such of [illegible] powers as are usua[illegible] exercisable by the Ag[illegible] of a Govt Taluk, [illegible] the acceptance [illegible] ments, the Gra[illegible]

occupation, the realization of all Items of Jaghire Revenue, and the recovery of arrears of Jaghire Revenue by all processes prescribed in that behalf (Except arrest) and as regards sales of land, subject to the Dy Commr's sanction.

3. In Exercising these powers, the provisions of the Land Revenue Code and the rules framed thereunder should be followed in all cases to which they may apply. Authority to the above effect has been communicated to the Matt, and the Dy Commr will see that proper effect is given to it. Any authority given by the Swami to his Amildar should be registered in the Dy Commr's Office.

Print 30/8/92

Chief Secretary

To The Dy: Commr,
Kadur District.

No 3211 R. F. 146-92 D/ 30-8-92 30.

Copy to the Agent of the Sringeri Matt for information.

(17)

Proceedings of the Government of His Highness the Maharaja of Mysore, (Revenue),—dated 30th August 1892.

R. AGAIN:—

Letter No. 252, dated 31st July 1891, to the Deputy Commissioner, Kadur District.

Letter from the Deputy Commissioner of the Kadur District, dated 25th November 1891, No. 442, regarding the powers of the Sringeri Amildar in revenue matters.

No. 3210—R. F. 146-92, DATED BANGALORE, 30TH AUGUST 1892.

ORDER THEREON.—The orders dated 31st July 1891 are clear. They directed that pending the formal investiture of the Matt with the powers of a Deputy Commissioner under the last proviso of Section 99 of the Land Revenue Code, the Amildar of Sringeri may continue to exercise all the powers that Amildars usually exercise elsewhere for the collection of revenue, provided similar powers have been exercised by the Matt without interruption during the 30 years preceding the introduction of the Land Revenue Code. The Deputy Commissioner is of opinion that the Sringeri Amildar "should be immediately invested with all the powers exercised by "Amildars elsewhere," but does not consider it necessary or desirable that the Matt should at once be invested with powers under the last proviso of Section 99 of the Land Revenue Code. But there is no existing provision of law, under which the Sringeri Amildar, who is only an agent of the Matt can be invested with any powers, and it is only the Matt, the holder of the Jahgir villages, which can be invested with the powers under the last proviso of Section 99 of the Land Revenue Code. Indeed, the Amildari of Sringeri is an appointment which the Swami created a few years ago with the approval of Government, and before that, the Matt exercised its powers through agents without a specific designation.

2. The papers forwarded with the Deputy Commissioner's letter No. 105 of the 9th June 1890 clearly show that the Matt's exercise of powers in the matter of the cultivation of the lands in the Jahgir villages and of the collection of their revenue is almost coeval with the grant of the Jahgir itself; at any rate, these powers have been exercised from a time long prior to the introduction of the Rent Recovery Rules of 1869. The preparation of a complete list of the powers so exercised by the Matt in the past and the formal investment of the Matt with them are all that is now required under the last proviso of Section 99 of the Land Revenue Code. Pending such formal investment, the Deputy Commissioner will be requested to allow the head of the Sringeri Matt for the time being to exercise all Revenue powers hitherto exercised by him and further to delegate to his Amildar at Sringeri such of those powers as are usually exercisable by the Amildar of a Government Taluk, including the acceptance of relinquishments, the grant of land for occupation, the realization of all items of Jahgir revenue and the recovery of arrears of Jahgir revenue by all processes prescribed in that behalf (except arrest) and as regards sales of land, subject to the Deputy Commissioner's sanction.

3. In exercising these powers, the provisions of the Land Revenue Code and the rules framed thereunder should be followed in all cases to which they may apply. Authority to the above effect has been communicated to the Matt, and the Depu[illegible] Commissioner will see that proper effect is given to it. Any authority given by [illegible] Swami to his Amildar should be registered in the Deputy Commissioner's Of[illegible]

T. ANANDA ROW
Chief Secretary

To—The Deputy Commissioner, Kadur District.

No. 3211—R. F. 146-92, dated 30th August 1892.

Copy to the agent, Sringeri Matt, for information.

Exd.—A.N.S.

with 5 Sp

32 copies

1892.

GOVERNMENT OF MYSORE.

REVENUE.

PROCEEDINGS.

Dated 30*th August* 1892.

No. 3210 / R. F. 146-9

Passing orders in regard to the powers to be exercised in revenue matters by the Amildar of the Sringeri Jahgir.

Mysore Govt. C. Press, Bangalore.—8-9-92.—120.

Submitted for orders
[illegible]
23/8/92

Submitted with a draft to the Dy Commr of Hassan
[illegible] 23/8/92

[illegible] to the Dewan [illegible] orders. It will be convenient to include in the order now under preparation relating to the Sringeri Amildars powers these villages of Belavadi &c

[illegible]
23 [illegible]

The agent wants any Commr to matt under S. 99 - (Cr. [illegible]) + attach the Village) + [illegible] + subject to [illegible] Sanction + sell in recovery of arrears of [illegible] This may be done.

Draft [illegible]
[illegible] 30/8

(General Serial No. 32.)
Section 1892
13-89
No. 490
Name of Petitioner. Soobramania Sast agent Sringeri matt.
Village.
Taluk.
District.
Date of Arzi. 1 — 8 — 92
Date of Receipt 3 — 8 — 92
Date of Disposal
No. of Enclosures.

Hassan Sup. Res. Sur. No. 4064 + 4065 — R606-92 R607-92

ABSTRACT.

States that the Jodi Be[illegible] + the 11 minor villages appurt[illegible] thereto in the Belur Taluq which belong to the matt have been surveyed & settled that much incon-venience is caused to the matt by being obliged resort to legal measure for collecting small item of Candagem in these [illegible] when the ryots withhol[illegible] them on the score of the fa[illegible] of crops &c. Prays that matt may be invested with same powers as ha[illegible] been conferred on the Jodidars of surveyed

Cases.

23/8/92

MYSORE [illegible] OFFICE
PETITION DEPARTMENT
REC'D. No. 490 R
DATE 23-8-92

[illegible]

[illegible]

[illegible]

[illegible]

[illegible]

[illegible]

1892.93.

(9)

To (1) The Dy Commr. Kapoor District.

To (2) The Supt. Mysore Revenue Survey.

Dated 12/13 September 1892

No 4064 / R.R 606-92 No. 4065 / R 607-92

Has the honor to request that the Dy Commr. / Sur: Supt. will be good enough to report for the information of Govt. whether a Survey Settlement has been introduced into the Inam villages noted on the margin situated in the Belur Taluk & belonging to the Sringeri Matt. B. O.

Draft MM 12/9/92
For Chief Secretary.
HB

1. Belwadi
2. Yerrahalli
3. Hosahalli
4. Arekalhalli
5. Vaddrahalli
6. Kallahalli
7. Totiganahalli
8. Sankaranahalli
9. Subrahmanyapura
10. Narasimhapura
11. Kurbarahalli.
12. Govindapura.

(General Serial No. 30.)

189 .

From

The Chief Secretary
to the Dewan of Mysore.

To

Dated

Despatched

Received

Enclosures No.

General No.
No.

References to be marked.

As the Survey Settlement has not been introduced into the Inam Villages in question, the only power of attaching & subject to the Dy Commr's sanction, selling the property of defaulters may be given ~~delegated~~ to the Mate as per orders already recorded by the Dewan Bahadur on petition No 490. A revised draft is submitted for approval or other orders.

Subd.

H. G.

11/10

Submitted to Chief Secy. Mrk 13/10/92

For H.E. Dewan's Approval of the draft pmkt —

[illegible] 26/10

Draft adm approved.

Let the Comr be in Canara in proper form [illegible] Chief Secy

[illegible] 28/10/92

Rec'd 23/9

(General Serial No. 30.)

189 .

OFFICE OF T... 3281 22 SEP. 92 R 891

Section

From The Supt Mysore Red Survey

19

(W)

To

The Chief Secretary to the Dewan of Mysore.

Dated } Bangalore 22nd September 1892
Despatched

Received

Enclosures No.

General No. 509
No.

In reply to No. 4065 / R 607 of 12th / 13 Instant

SUBJECT.

Has the honor to state in reply that into none of the 12 Inam villages belonging to the Shringeri Matt has the Survey Settlement been introduced but that, Valuation Survey having been carried out the result thereof has been communicated to the Supt of Inam Settlements.

[illegible]
Supt Mysore Red Survey

References (to be entered only in the Dewan's Office).

P. To Rev Refer. Mrk 22/9/92

(General Serial No. 30.)

1892. 3774.

13 OCT. 92

R 1005

From LR

The Deputy Commissioner, Hassan District.

To

The Chief Secretary to the Dewan of Mysore.

Dated 12
Despatched 12 } October 1892.
Received

Enclosures No. one

General No. 456
No. Secy.

His Docket No. 4064/606-92 of the 12th Ultimo requesting to report whether a survey settlement has been introduced into certain Inam villages situated in the Belur Taluk and belonging to the Sringeri Mutt.

In reply, has the honor to state that it is reported by the Amildar of

Rev. Submit to Chf. Secy with the file. MRN 13/10/92

The file was subd to the Chief Secty on the 13th Octr 92.

3/10

5/10

Put up with the file - we have recd similar info from the Survey Supt (file to Repn Rev Commissioner)

15 Oct

File subd. MRN 17/10

To the same & Agent to the Sringeri Matt } No 12626-7 d/30; R F 146-92 1/2

Recd 14/10

of Behir in his Ittilla No. 16/121 — Dated 22d Ultimo (herewith submitted) that no Survey settlement has been introduced into the villages referred to in the above.—

[signature]

Dy Commissioner
Hassan District

[signature]

[illegible]

[illegible]

[illegible]

[illegible] 4064/606-92 [illegible]

[illegible]

1. [illegible]
2. [illegible]
3. [illegible]
4. [illegible]
5. [illegible]
6. [illegible]
7. [illegible]
8. [illegible]
9. [illegible]
10. [illegible]
11. [illegible]
12. [illegible]

[illegible] 17 [illegible] 1892.

[signature]
Dy Deputy Commissioner

[signature]

[illegible]

23/7/92 [illegible]

26/9 16

1147

22/9/92

(General Serial No. 30.)

1892

13-89

21

(22)

From

The Chief Secretary to the Dewan of Mysore.

To The Dy. Commr. Hassan Distt.

copy to. The Agent of the Sringeri Matt.

Dated 30th Decr/92

Despatched

Received

Enclosures No.

General No. 12626 & 12627
No. R.7.146-92 R.7.146-92.

Directing the issue of a Commission empowering the Sringeri Matt to attach & sell the property of persons making default in the payment of revenue or rent due to the Matt.

Read :- (22)

Petition Registered No: 490 of the 16th August 1892, from Mr Subramanya Sastri, Agent of the Sringeri Matt, praying that a commission may be issued under section 99 of the Land Revenue Code conferring on the Matt power to attach and sell the property of defaulters for the recovery of arrears of revenue due to the

Matt

Matt, in respect of the Belvadi and other Inam villages in the Belur Taluk, Hassan District.

Order thereon.

No. 12626 / R.F. 146-92 D/30-1-92 / 23.1.93

The Government of His Highness the Maharaja is pleased to direct the issue of a commission under section 99 of the Land Revenue ~~said~~ Code, empowering the Matt to attach, and, subject to the Deputy Commissioner's sanction, to sell, the property of persons making default in the payment of revenue or rent due to the Matt. A Commission in due form in Canarese ~~pended commission~~ will accordingly be issued

28/12/92

30/12

Chief Secretary.

No 12627 / R.F. 146-92 D/30.12.92 / 23.1.93.

Sw 1

To

The Dy Commr Hassan Distt

Copy to the Agent of the Sringeri Matt, Camp Satyamangala, Coimbatore District.

MUZRAI

Gl. No. 5057
R 3603
FEB. 97
DEWAN'S OFFICE

Rev 1/2/97

Sub mitted to Secretary

The application has not come through the Dyloud -

It is not stated who should be invested with the powers -

[illegible] 1/2/97

To [illegible] report
[illegible]
3-2-97

Office For draft

Draft subd. 3/2.

[illegible] 3/2

Section LR
1089 1897

From 22

The Secretary to the Government of Mysore.

(23)

To The Secretary to Government Revenue and General Departments.

Dated 29th

Despatched 30 January 1897.

Received

General No. 861

Muzrai F. No.

Enclosure No. 1 Petn & its enclosure

Has the honor to transfer for disposal in the Revenue Department, a petition (with its enclosure) No. 389 dated 2nd December 1896, received in this Office from Srikanta Sastry, Agent of the Sri Sringeri Matt, requesting to be conferred with certain powers under Section 99 of the Mysore Land Revenue Code in respect

of revenue collection
in the Inam villages
endowed to the Matt.

By order

Murari Secretary

ہوالعلیم

اعلیٰ حضرت ہز ہائینس نواب محمد حمید اللہ خاں والیٔ ریاست بھوپال

دستخط

نمبر ۹۸

نمبر ۹۸

۱۲ - ۱۰

دستخط

ہوالعلیم

اعلیٰ حضرت ہز ہائینس نواب محمد حمید اللہ خاں والیٔ ریاست بھوپال

(۱) ہوالعلیم

اعلیٰ حضرت ہز ہائینس نواب محمد حمید اللہ خاں والیٔ ریاست بھوپال

(۲) ہوالعلیم

اعلیٰ حضرت ہز ہائینس نواب محمد حمید اللہ خاں والیٔ ریاست بھوپال

(۳) ہوالعلیم

اعلیٰ حضرت ہز ہائینس نواب محمد حمید اللہ خاں والیٔ ریاست بھوپال

(۴) ہوالعلیم

اعلیٰ حضرت ہز ہائینس نواب محمد حمید اللہ خاں والیٔ ریاست بھوپال

(۵) ہوالعلیم

اعلیٰ حضرت ہز ہائینس نواب محمد حمید اللہ خاں والیٔ ریاست بھوپال

(۶) ہوالعلیم

اعلیٰ حضرت ہز ہائینس نواب محمد حمید اللہ خاں والیٔ ریاست بھوپال

(۷) ہوالعلیم

اعلیٰ حضرت ہز ہائینس نواب محمد حمید اللہ خاں والیٔ ریاست بھوپال

(۸) ہوالعلیم

اعلیٰ حضرت ہز ہائینس نواب محمد حمید اللہ خاں والیٔ ریاست بھوپال

(۹) ہوالعلیم

اعلیٰ حضرت ہز ہائینس نواب محمد حمید اللہ خاں والیٔ ریاست بھوپال

(۱۰) ہوالعلیم

اعلیٰ حضرت ہز ہائینس نواب محمد حمید اللہ خاں والیٔ ریاست بھوپال

(۱۱) ہوالعلیم

اعلیٰ حضرت ہز ہائینس نواب محمد حمید اللہ خاں والیٔ ریاست بھوپال

(۱۲) ہوالعلیم

اعلیٰ حضرت ہز ہائینس نواب محمد حمید اللہ خاں والیٔ ریاست بھوپال

(۱۳) ہوالعلیم

اعلیٰ حضرت ہز ہائینس نواب محمد حمید اللہ خاں والیٔ ریاست بھوپال

(۱۴) ہوالعلیم

اعلیٰ حضرت ہز ہائینس نواب محمد حمید اللہ خاں والیٔ ریاست بھوپال

(۱۵) ہوالعلیم

اعلیٰ حضرت ہز ہائینس نواب محمد حمید اللہ خاں والیٔ ریاست بھوپال

(۱۶) ہوالعلیم

اعلیٰ حضرت ہز ہائینس نواب محمد حمید اللہ خاں والیٔ ریاست بھوپال

(۱۷) ہوالعلیم

اعلیٰ حضرت ہز ہائینس نواب محمد حمید اللہ خاں والیٔ ریاست بھوپال

(۱۸) ہوالعلیم

اعلیٰ حضرت ہز ہائینس نواب محمد حمید اللہ خاں والیٔ ریاست بھوپال

(۱۹) ہوالعلیم

اعلیٰ حضرت ہز ہائینس نواب محمد حمید اللہ خاں والیٔ ریاست بھوپال

(۲۰) ہوالعلیم

اعلیٰ حضرت ہز ہائینس نواب محمد حمید اللہ خاں والیٔ ریاست بھوپال

(۲۱) ہوالعلیم

اعلیٰ حضرت ہز ہائینس نواب محمد حمید اللہ خاں والیٔ ریاست بھوپال

(۲۲) ہوالعلیم

اعلیٰ حضرت ہز ہائینس نواب محمد حمید اللہ خاں والیٔ ریاست بھوپال

(۲۳) ہوالعلیم

اعلیٰ حضرت ہز ہائینس نواب محمد حمید اللہ خاں والیٔ ریاست بھوپال

(۲۴) ہوالعلیم

اعلیٰ حضرت ہز ہائینس نواب محمد حمید اللہ خاں والیٔ ریاست بھوپال

(۲۵) ہوالعلیم

اعلیٰ حضرت ہز ہائینس نواب محمد حمید اللہ خاں والیٔ ریاست بھوپال

(۲۶) ہوالعلیم

اعلیٰ حضرت ہز ہائینس نواب محمد حمید اللہ خاں والیٔ ریاست بھوپال

(۲۷) ہوالعلیم

اعلیٰ حضرت ہز ہائینس نواب محمد حمید اللہ خاں والیٔ ریاست بھوپال

(۲۸) ہوالعلیم

اعلیٰ حضرت ہز ہائینس نواب محمد حمید اللہ خاں والیٔ ریاست بھوپال

(۲۹) ہوالعلیم

اعلیٰ حضرت ہز ہائینس نواب محمد حمید اللہ خاں والیٔ ریاست بھوپال

(۳۰) ہوالعلیم

اعلیٰ حضرت ہز ہائینس نواب محمد حمید اللہ خاں والیٔ ریاست بھوپال

(۳۱) ہوالعلیم

اعلیٰ حضرت ہز ہائینس نواب محمد حمید اللہ خاں والیٔ ریاست بھوپال

(۳۲) ہوالعلیم

اعلیٰ حضرت ہز ہائینس نواب محمد حمید اللہ خاں والیٔ ریاست بھوپال

(۳۳) ہوالعلیم

اعلیٰ حضرت ہز ہائینس نواب محمد حمید اللہ خاں والیٔ ریاست بھوپال

(۳۴) ہوالعلیم

اعلیٰ حضرت ہز ہائینس نواب محمد حمید اللہ خاں والیٔ ریاست بھوپال

(۳۵) ہوالعلیم

اعلیٰ حضرت ہز ہائینس نواب محمد حمید اللہ خاں والیٔ ریاست بھوپال

(۳۶) ہوالعلیم

اعلیٰ حضرت ہز ہائینس نواب محمد حمید اللہ خاں والیٔ ریاست بھوپال

(۳۷) ہوالعلیم

اعلیٰ حضرت ہز ہائینس نواب محمد حمید اللہ خاں والیٔ ریاست بھوپال

(۳۸) ہوالعلیم

اعلیٰ حضرت ہز ہائینس نواب محمد حمید اللہ خاں والیٔ ریاست بھوپال

(۳۹) ہوالعلیم

اعلیٰ حضرت ہز ہائینس نواب محمد حمید اللہ خاں والیٔ ریاست بھوپال

(۴۰) ہوالعلیم

اعلیٰ حضرت ہز ہائینس نواب محمد حمید اللہ خاں والیٔ ریاست بھوپال

(۴۱) ہوالعلیم

اعلیٰ حضرت ہز ہائینس نواب محمد حمید اللہ خاں والیٔ ریاست بھوپال

(۴۲) ہوالعلیم

اعلیٰ حضرت ہز ہائینس نواب محمد حمید اللہ خاں والیٔ ریاست بھوپال

(۴۳) ہوالعلیم

اعلیٰ حضرت ہز ہائینس نواب محمد حمید اللہ خاں والیٔ ریاست بھوپال

(۴۴) ہوالعلیم

اعلیٰ حضرت ہز ہائینس نواب محمد حمید اللہ خاں والیٔ ریاست بھوپال

(۴۵) ہوالعلیم

اعلیٰ حضرت ہز ہائینس نواب محمد حمید اللہ خاں والیٔ ریاست بھوپال

(۴۶) ہوالعلیم

اعلیٰ حضرت ہز ہائینس نواب محمد حمید اللہ خاں والیٔ ریاست بھوپال

(۴۷) ہوالعلیم

اعلیٰ حضرت ہز ہائینس نواب محمد حمید اللہ خاں والیٔ ریاست بھوپال

(۴۸) ہوالعلیم

اعلیٰ حضرت ہز ہائینس نواب محمد حمید اللہ خاں والیٔ ریاست بھوپال

(۴۹) ہوالعلیم

اعلیٰ حضرت ہز ہائینس نواب محمد حمید اللہ خاں والیٔ ریاست بھوپال

(۵۰) ہوالعلیم

اعلیٰ حضرت ہز ہائینس نواب محمد حمید اللہ خاں والیٔ ریاست بھوپال

(۵۱) ہوالعلیم

اعلیٰ حضرت ہز ہائینس نواب محمد حمید اللہ خاں والیٔ ریاست بھوپال

(۵۲) ہوالعلیم

اعلیٰ حضرت ہز ہائینس نواب محمد حمید اللہ خاں والیٔ ریاست بھوپال

(۵۳) ہوالعلیم

اعلیٰ حضرت ہز ہائینس نواب محمد حمید اللہ خاں والیٔ ریاست بھوپال

(۵۴) ہوالعلیم

اعلیٰ حضرت ہز ہائینس نواب محمد حمید اللہ خاں والیٔ ریاست بھوپال

(۵۵) ہوالعلیم

اعلیٰ حضرت ہز ہائینس نواب محمد حمید اللہ خاں والیٔ ریاست بھوپال

(۵۶) ہوالعلیم

اعلیٰ حضرت ہز ہائینس نواب محمد حمید اللہ خاں والیٔ ریاست بھوپال

(۵۷) ہوالعلیم

اعلیٰ حضرت ہز ہائینس نواب محمد حمید اللہ خاں والیٔ ریاست بھوپال

(۵۸) ہوالعلیم

اعلیٰ حضرت ہز ہائینس نواب محمد حمید اللہ خاں والیٔ ریاست بھوپال

(۵۹) ہوالعلیم

اعلیٰ حضرت ہز ہائینس نواب محمد حمید اللہ خاں والیٔ ریاست بھوپال

(۶۰) ہوالعلیم

اعلیٰ حضرت ہز ہائینس نواب محمد حمید اللہ خاں والیٔ ریاست بھوپال

(۶۱) ہوالعلیم

اعلیٰ حضرت ہز ہائینس نواب محمد حمید اللہ خاں والیٔ ریاست بھوپال

(۶۲) ہوالعلیم

اعلیٰ حضرت ہز ہائینس نواب محمد حمید اللہ خاں والیٔ ریاست بھوپال

(۶۳) ہوالعلیم

اعلیٰ حضرت ہز ہائینس نواب محمد حمید اللہ خاں والیٔ ریاست بھوپال

(۶۴) ہوالعلیم

اعلیٰ حضرت ہز ہائینس نواب محمد حمید اللہ خاں والیٔ ریاست بھوپال

(۶۵) ہوالعلیم

اعلیٰ حضرت ہز ہائینس نواب محمد حمید اللہ خاں والیٔ ریاست بھوپال

(۶۶) ہوالعلیم

اعلیٰ حضرت ہز ہائینس نواب محمد حمید اللہ خاں والیٔ ریاست بھوپال

(۶۷) ہوالعلیم

اعلیٰ حضرت ہز ہائینس نواب محمد حمید اللہ خاں والیٔ ریاست بھوپال

(۶۸) ہوالعلیم

اعلیٰ حضرت ہز ہائینس نواب محمد حمید اللہ خاں والیٔ ریاست بھوپال

(۶۹) ہوالعلیم

اعلیٰ حضرت ہز ہائینس نواب محمد حمید اللہ خاں والیٔ ریاست بھوپال

(۷۰) ہوالعلیم

اعلیٰ حضرت ہز ہائینس نواب محمد حمید اللہ خاں والیٔ ریاست بھوپال

(۷۱) ہوالعلیم

اعلیٰ حضرت ہز ہائینس نواب محمد حمید اللہ خاں والیٔ ریاست بھوپال

(۷۲) ہوالعلیم

اعلیٰ حضرت ہز ہائینس نواب محمد حمید اللہ خاں والیٔ ریاست بھوپال

(۷۳) ہوالعلیم

اعلیٰ حضرت ہز ہائینس نواب محمد حمید اللہ خاں والیٔ ریاست بھوپال

(۷۴) ہوالعلیم

اعلیٰ حضرت ہز ہائینس نواب محمد حمید اللہ خاں والیٔ ریاست بھوپال

(۷۵) ہوالعلیم

اعلیٰ حضرت ہز ہائینس نواب محمد حمید اللہ خاں والیٔ ریاست بھوپال

(۷۶) ہوالعلیم

اعلیٰ حضرت ہز ہائینس نواب محمد حمید اللہ خاں والیٔ ریاست بھوپال

(۷۷) ہوالعلیم

اعلیٰ حضرت ہز ہائینس نواب محمد حمید اللہ خاں والیٔ ریاست بھوپال

(۷۸) ہوالعلیم

اعلیٰ حضرت ہز ہائینس نواب محمد حمید اللہ خاں والیٔ ریاست بھوپال

(۷۹) ہوالعلیم

اعلیٰ حضرت ہز ہائینس نواب محمد حمید اللہ خاں والیٔ ریاست بھوپال

(۸۰) ہوالعلیم

اعلیٰ حضرت ہز ہائینس نواب محمد حمید اللہ خاں والیٔ ریاست بھوپال

(۸۱) ہوالعلیم

اعلیٰ حضرت ہز ہائینس نواب محمد حمید اللہ خاں والیٔ ریاست بھوپال

(۸۲) ہوالعلیم

اعلیٰ حضرت ہز ہائینس نواب محمد حمید اللہ خاں والیٔ ریاست بھوپال

(۸۳) ہوالعلیم

اعلیٰ حضرت ہز ہائینس نواب محمد حمید اللہ خاں والیٔ ریاست بھوپال

(۸۴) ہوالعلیم

اعلیٰ حضرت ہز ہائینس نواب محمد حمید اللہ خاں والیٔ ریاست بھوپال

(۸۵) ہوالعلیم

اعلیٰ حضرت ہز ہائینس نواب محمد حمید اللہ خاں والیٔ ریاست بھوپال

(۸۶) ہوالعلیم

اعلیٰ حضرت ہز ہائینس نواب محمد حمید اللہ خاں والیٔ ریاست بھوپال

(۸۷) ہوالعلیم

اعلیٰ حضرت ہز ہائینس نواب محمد حمید اللہ خاں والیٔ ریاست بھوپال

(۸۸) ہوالعلیم

اعلیٰ حضرت ہز ہائینس نواب محمد حمید اللہ خاں والیٔ ریاست بھوپال

(۸۹) ہوالعلیم

اعلیٰ حضرت ہز ہائینس نواب محمد حمید اللہ خاں والیٔ ریاست بھوپال

(۹۰) ہوالعلیم

اعلیٰ حضرت ہز ہائینس نواب محمد حمید اللہ خاں والیٔ ریاست بھوپال

(۹۱) ہوالعلیم

اعلیٰ حضرت ہز ہائینس نواب محمد حمید اللہ خاں والیٔ ریاست بھوپال

(۹۲) ہوالعلیم

اعلیٰ حضرت ہز ہائینس نواب محمد حمید اللہ خاں والیٔ ریاست بھوپال

(۹۳) ہوالعلیم

اعلیٰ حضرت ہز ہائینس نواب محمد حمید اللہ خاں والیٔ ریاست بھوپال

(۹۴) ہوالعلیم

اعلیٰ حضرت ہز ہائینس نواب محمد حمید اللہ خاں والیٔ ریاست بھوپال

(۹۵) ہوالعلیم

اعلیٰ حضرت ہز ہائینس نواب محمد حمید اللہ خاں والیٔ ریاست بھوپال

(۹۶) ہوالعلیم

اعلیٰ حضرت ہز ہائینس نواب محمد حمید اللہ خاں والیٔ ریاست بھوپال

(۹۷) ہوالعلیم

اعلیٰ حضرت ہز ہائینس نواب محمد حمید اللہ خاں والیٔ ریاست بھوپال

(۹۸) ہوالعلیم

اعلیٰ حضرت ہز ہائینس نواب محمد حمید اللہ خاں والیٔ ریاست بھوپال

(۹۹) ہوالعلیم

اعلیٰ حضرت ہز ہائینس نواب محمد حمید اللہ خاں والیٔ ریاست بھوپال

(۱۰۰) ہوالعلیم

اعلیٰ حضرت ہز ہائینس نواب محمد حمید اللہ خاں والیٔ ریاست بھوپال

1897

95

From

Section LR ~~The Secretary to the Govt.~~ of Mysore.

No. 15-89 Rev. & Gen. Departments.

No. 23

(24)

To

The Deputy Comr., Kadur Dt.

~~Dated~~ 4.2.97

Despatched 6

Received

General No. 7023

No. R. 2373

Enclosure No. 2

Has the honor to forw herewith for report, petition No. 389 dt 2nd December 1896, together with its enclosure, from Srikanta Sastry, Agent of ~~the~~ Sri Sringeri Matt, requesting ~~that certain~~ the grant of powers ~~may be conferred upon the Matt~~ under Section 99 of the Mysore L.R. Code, to enable the Matt to collect the revenue of the Inam village of Harikere & its hamlets ~~and certain other minor Inam villages~~ in the Shimoga Taluk, belonging to the Matt.

By order.

Secy's order)

4/2/97

3/2/97 For Secretary

Ref. No. 6339
R. 457-5

Section 1897

From

The Deputy Commissioner
Kadur District

To

The Secretary to Government
General & Rev: Departts.

Dated 24th March 1897.

Despatched 26

Received

General No. 634
No.

Enclosure No. 2

His docket No: 7023 / R. No: 2373 dated 4th ultimo forwarding for report petition from Srikanta Sastry, Agent of Sringeri Matt, requesting the grant of powers under section 99 of the Mysore Land Revenue Code to enable the Matt to collect the Revenue of the Inam Village of Harikere and its hamlets in the Shimoga Taluk belonging to the Matt.

— o —

In reply to the above, the undersigned has the honour to state that in respect of Revenue collections the Jahagir Amildar exercises all the powers of an

Rev
27.3.97

Ref. No. 30/3

Sub-d.
The petition which appears to have been sent by mistake to the Dy Commr of the Kadur District may now be forwarded to the Dy Commr Shimoga District for report.

[illegible]
[illegible]/3/97

in the Sringeri Jahagir village and its hamlets, under the orders conveyed in Government Order No. 3210/R.F. 146-92 dated 30th August 1892, and in the Belwadi Village and its hamlets in the Belur Taluk, Hassan District, under the commission issued by Government to the Sringeri Matt on 21st January '93.

2. The undersigned sees no objection to a similar commission being issued to the matt to enable it to collect the Revenue of the Harikere village and its hamlets, though it may be pointed out that the village in question is situate within the limits of the Shimoga District.

3. The petition received with the Docket under reply is herewith returned with its enclosures.

Deputy Commissioner
Kadur District.

Draft for appl

189

From

The Secretary to the Government of Mysore.

26

To

The Dy Commissioner
Shemoga District.

Dated 2/4/97

Despatched 7

Received

General No. 8711

R No. 2925

Enclosure No. 2.

Has the honor to forward herewith Petition No 389 of 2nd December/96 together with its enclosures from M R Ry Srikanta Shastri agent of the Sri Sringeri Matt requesting the grant to the Matt of powers under Section 99 of the Mysore Land Revenue Code to enable the Matt to collect the revenue of the Inam Village of Harikeri and its hamlets in the Shemoga Taluk, and to request the Dy Commissioner will be good enough to submit a report in the matter.

By order

2/4/97

1/4/97

Secretary

Submitted to Secretary for orders.

As the Inam villages are being surveyed, the powers contemplated in clauses (a) & (b) of Section 99 of the Land Revenue Code can alone be conferred on the Matt.

HB 15/4/97 — 17/4/97

In whose name is the commission to be issued? Commissions already issued seem to be in the name of the Jahgir Amildar. Is this a fact? Q

Pres refs 19-4-97

Ref [illegible]

Submitted to Secretary

The Commission has to be issued in the name of the Matt. Please see Serial No 22 & also para 2 of Serial No 17.

HB 23/4/97 — 24/4/97

Draft an order & commission accordingly & submit them to 2d Cr for approval Q

26/4/97

SS Subd to 2d Cr with draft [illegible] 4/5/97

6086 4762

1896/97

From 13-8-97

The Deputy Commissioner Shimoga District

(27)

To

The Secretary to the Government of Mysore, General & Revenue Departments

Dated 9 } April 1897
Despatched }

Received

General No. 919 } 86/97
No. 1060 }

Enclosure No. 2

With reference to docket no. 8711/R2925 of 2d April 1897, states that powers under sec: 99 of the Land Revenue Code may be granted to the Sringeri Matt for the collection of revenue of the Matt's Inam village as the Matt's estates are managed by a competent officer viz't amildar.

Rev 17/4/97

NSW 12/4/97

Refs [illegible]

No. 919/1060 E:2

Deputy Commissioner's office, Shimoga District, Dated Camp Sowlanga the 9th April 1897.

To

The Secretary to the Government of Mysore, General & Revenue Departments

Sir,

With reference to your docket No 8711/R2925 of the 2d. April 1897 forwarding for report the petition of the agent of Sree Sringeri Matt praying for the grant to the Matt of powers under sec: 99 of the Mysore Land Revenue Code to collect the revenue of the Matt's Inam villages of Harikere and its hamlets in the Shimoga Taluk, I beg to state that the powers referred to may be given as the Matt's estates are managed by a competent Officer, viz amildar. These villages are now being surveyed.

2. The petition under report and its enclosure are herewith returned.

I have the honor to be,
Sir,
Your most obedient servant,
[signature]
Deputy Commissioner

Letter No 389 dt. 2nd Dec. 1896

Last 2 pgs. both sides

P No 23/u

P. No 27

[signature]
2/5/97

No. 2553-6/R.7.146-92 84/4 9.97

Read:—

Letter No 389 dated 2d December 1896 from the Agent to the Sringeri Matt, received with docket No 861 & 29th January 1897 from the Muzrai Secretary, requesting the grant of powers to the Sringeri Matt under Section 99 of the Land Revenue Code to enable the ~~institution~~ Matt to collect the revenue of Sarvamanya Harikere and its hamlets in the Shemoga Taluk.

Also— Letter No 919/1060 dated 9th April 1897 from the Dy: Commr, Shimoga District, stating that the powers referred to may be granted as the Matt's Estates are managed by an Amildar, and that the villages are now being surveyed.

Order thereon:—

Government are pleased

to issue the accompanying Commission conferring on the Matt the powers specified in clauses (a) and (b) of Section 99 of the Mysore Land Revenue Code.

2. The Dy Commr is requested to transmit the Commission to the Agent of the Matt with the intimation that in the exercise of the said powers, the Matt should, in matters of doubt, obtain instructions from the Deputy Commr or the Government.

27.8.97

for Secretary.

The Dy Commr, Shimoga Distt. with the Commission
" Secretary, Muzrai Deptt.
" Dy Commr, Kadur Distt.
" Agent to the Sringeri Matt.

ಕಲಮ ೯೯ ನೆ ಸೆಕ್ಷನ್ ಅನುಸರಿಸಿ ಮೈಸೂರು ಸಂಸ್ಥಾನದ ಕಂದಾಯ ಸಂಹಿತೆಯಲ್ಲಿ ಅಧಿಕಾರವನ್ನು ಕೊಟ್ಟ ಕಮಿಷನ್

Commission issued under Section 99 of the Mysore Land Revenue Code.

To.

The Sringeri Matt, Inamdar of Sarvamanya Harikere and its hamlets in the Shimoga Taluk, Shimoga District.

ಶಿವಮೊಗ್ಗ ತಾಲ್ಲೂಕಿನ ಹರಿಕೆರೆ ಸರ್ವಮಾನ್ಯ ಇನಾಮದಾರರಾದ ಶ್ರೀ ಶೃಂಗೇರಿ ಮಠ ಅದರ ಉಪಗ್ರಾಮಗಳು ಇವುಗಳಿಗೆ ಸಂಬಂಧಪಟ್ಟ ಕಮಿಷನ್

ಮೈಸೂರು ಸಂಸ್ಥಾನದ ಕಂದಾಯ ಸಂಹಿತೆಯ ಕಲಮ ೯೯ ನೆ ಸೆಕ್ಷನ್ (a) ಮತ್ತು (b) ಕಲಮುಗಳಲ್ಲಿ ಹೇಳಿದಂತೆ ಅಧಿಕಾರವನ್ನು ಕೊಟ್ಟ ಕಮಿಷನ್ :—

By virtue of the powers vested in it by the Mysore Land Rev: Code, the Govt of Mysore are pleased to confer on you, the Sringeri Matt and Inamdar of Sarvamanya Harikere and its hamlets in the Shimoga Taluk, the following powers specified in clauses (a) and (b) of Section 99 of the Mysore Land Revenue Code :—

i) ಸರ್ಕಾರಕ್ಕೆ ಸಲ್ಲತಕ್ಕ ಕಂದಾಯ ಅಥವಾ ಕಿಸ್ತಿ ಮೊತ್ತದ ಬಾಬ್ತು ಮಠಕ್ಕೆ ಸಲ್ಲತಕ್ಕದ್ದು ಅಂತಾ ಕಂಡ ಪಕ್ಷದಲ್ಲಿ ಅದನ್ನು ವಸೂಲು ಮಾಡುವುದಕ್ಕೆ ಸಂಬಂಧಪಟ್ಟಂತೆ ಭದ್ರತೆ ಕೇಳುವುದು

(I) To demand security for the payment of the land revenue or rent due to the Matt, and if

if the same be not furnished, to take such precautions as the Dy Commr is authorized to take under Section 147 to 149, except the power to fine under para 3 of Section 148 or to sell the crop under Section 149; and

(II) To attach the property of persons making default in the payment of land revenue or rent due to the Matt, provided the Matt has entered into definite agreements with the ryots as to the land revenue or rent, whether in money or in kind, payable on their holdings.

2. The powers above referred to are vested in the Matt, during the pleasure and subject to the recall of the Govt of Mysore.

"By Order"

for Secretary

Dated. Bangalore May 1897.

4/7/97

3/5/97

Subt to Dr as ordered by Secy - 4/10/97

27.8.97